



Madison, Wisconsin

# CITY OF MADISON

## CITY ENGINEERING DIVISION

### DEPARTMENT OF PUBLIC WORKS

# PLAN OF PROPOSED IMPROVEMENT

## WEST WASHINGTON AVENUE AND HENRY STREET RESURFACING ASSESSMENT DISTRICT - 2024

PUBLIC IMPROVEMENT PROJECT  
APPROVED

APPROVED MARCH 5TH, 2024

BY THE COMMON COUNCIL  
OF MADISON, WISCONSIN

PUBLIC IMPROVEMENT DESIGN  
APPROVED BY:

Mar 14, 2024

City Engineer

Date

### INDEX OF SHEETS

SHEET NO.	NOTES AND DETAILS
D1	NOTES AND DETAILS
EC1-EC5	EROSION CONTROL PLANS
P1-P3	STREET PLAN & PROFILES
U1-U5	UTILITY PLAN & PROFILES
U6-U7	SANITARY SEWER SCHEDULE
U8-U9	STORM SEWER SCHEDULE
W1-W5	WATER PLANS
E1-E10	ELECTRICAL PLANS
M1-M3	PAVEMENT MARKING PLANS
TC1-TC5	TRAFFIC CONTROL PLANS
X1-X13	CROSS SECTIONS

NO MAINTENANCE PLAN REQUIRED

**REVISION 3: CHANGES MADE IN ADDENDUM 1 TO SHEETS: TITLE, X7-X10,  
AND IN REVISION 1 TO SHEETS: U7, U9, W1, W2, PM1, PM3 RESTORED TO  
OFFICIAL PLAN SET**

CITY PROJECT NO. 14389

CONTRACT NO. 8746

### PROJECT LOCATION



#### EARTHWORK SUMMARY:

EXCAVATION CUT (MEASURED PLAN QUANTITY).....600 CY  
 ESTIMATED UNDISTRIBUTED UNDERCUT.....1000 CY  
 TOTAL UNCLASSIFIED EXCAVATION CUT.....1600 CY

LIGHTING  
DESIGNED BY:

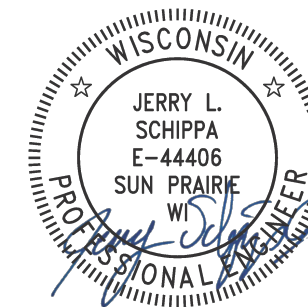

Mar 14, 2024

STREET  
DESIGNED BY:

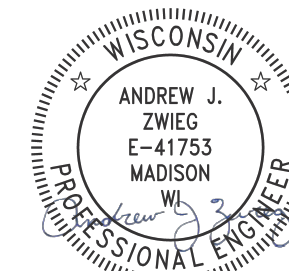

Mar 14, 2024

PAVEMENT MARKINGS  
DESIGNED BY:

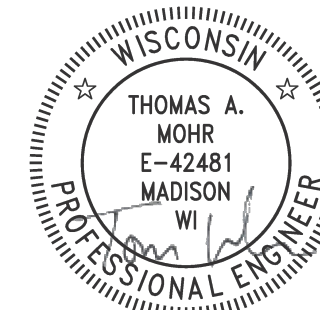

Mar 14, 2024

STORM SEWER  
DESIGNED BY:

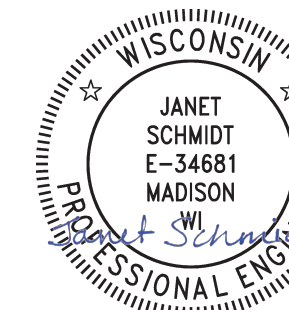

Mar 14, 2024

WATER  
DESIGNED BY:

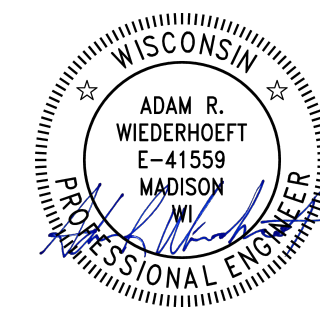

Mar 14, 2024

SANITARY SEWER  
DESIGNED BY:

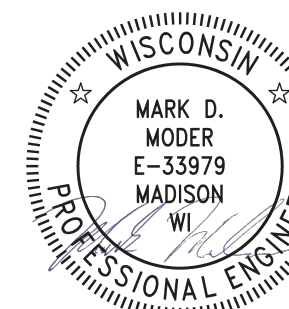

Mar 14, 2024

CONVENTIONAL SIGNS	
FIELD VERIFY ALL UTILITY LOCATIONS	
GAS	— G —
STORM SEWER	— ST —
SANITARY SEWER	— SN —
WATER	— W —
BURIED ELECTRIC	— E —
OVERHEAD ELECTRIC	— OH —
POWER POLE	
ADA COMPLIANT RAMP W/ DETECTABLE WARNING FIELD	
COMBUSTIBLE FLUIDS	

#### NOTES:

ALL GUTTERS SHALL DRAIN WITH A MINIMUM GRADE  
OF 0.50% TOWARD STORM SEWER INLETS.

SIDEWALK RAMPS SHALL HAVE A MAXIMUM SLOPE OF 1"  
PER 12". SIDEWALK AND CURB RAMPS SHALL BE  
CONSTRUCTED WITH A SIDE SLOPE OF 2.00%. SIDEWALK  
SHALL HAVE A MINIMUM LONGITUDINAL SLOPE OF  
0.50% AND A MAXIMUM LONGITUDINAL SLOPE OF 5.00%  
EXCEPT WHERE STREET GRADES EXCEED 5.00%.

PLOT SCALE: 1 IN. = 1 FT. XREF

PLOT NAME: ---

REV. DATE: 3/6/2024 2:15 PM

ORIGINATOR: CITY\_OF\_MADISON

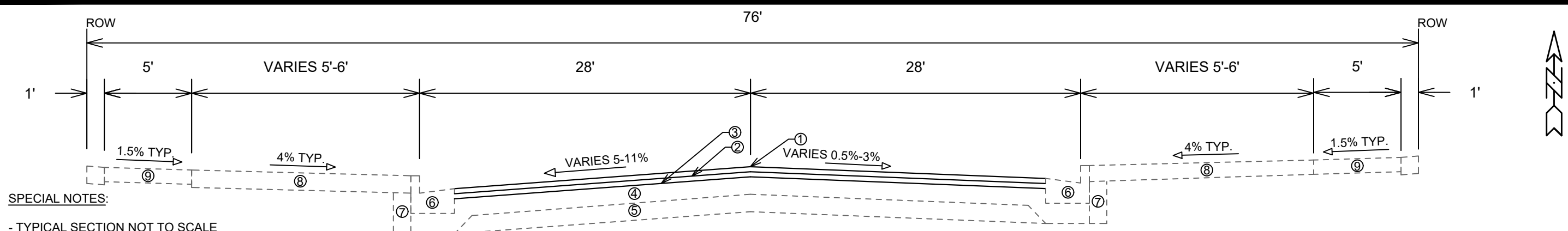

**SPECIAL NOTES:**

- TYPICAL SECTION NOT TO SCALE
- SEE X-SHEETS FOR CROSS SLOPES, EDGE OF PAVEMENT ELEVATIONS, & TOP OF CURB ELEVATIONS

**TYPICAL SECTION  
WEST WASHINGTON AVENUE**

- ① POINT REFERRED TO ON PROFILE
- ② 1.75" HMA PAVEMENT, TYPE 4 LT 58-28 S (UPPER LAYER, HENRY STREET)
- ③ 2" HMA PAVEMENT, TYPE 4 MT 58-28 S (UPPER LAYER, WEST WASHINGTON AVE)
- ④ 1.75" HMA PAVEMENT, TYPE 4 LT 58-28 S (LOWER LAYER, HENRY STREET)
- ⑤ 2.5" HMA PAVEMENT, TYPE 3 MT 58-28 S (LOWER LAYER, WEST WASHINGTON)
- ⑥ UNDERCUT ONLY - 6" GRADATION 2 CRUSHED AGGREGATE BASE COURSE (UPPER LAYER)
- ⑦ UNDERCUT ONLY - 6" GRADATION 1 CRUSHED AGGREGATE BASE COURSE (LOWER LAYER)
- ⑧ CONCRETE CURB AND GUTTER TYPE 'A' SPOT REPLACEMENT AS NEEDED
- ⑨ FILL INCIDENTAL TO CURB AND GUTTER INSTALLATION
- ⑩ RESTORE DISTURBED AREAS W/ 6" TOPSOIL, SEED, AND EROSION MATTING
- ⑪ 5" CONCRETE SIDEWALK SPOT REPLACEMENT AS NEEDED, SEE PLAN AND PROFILE SHEETS FOR LOCATIONS

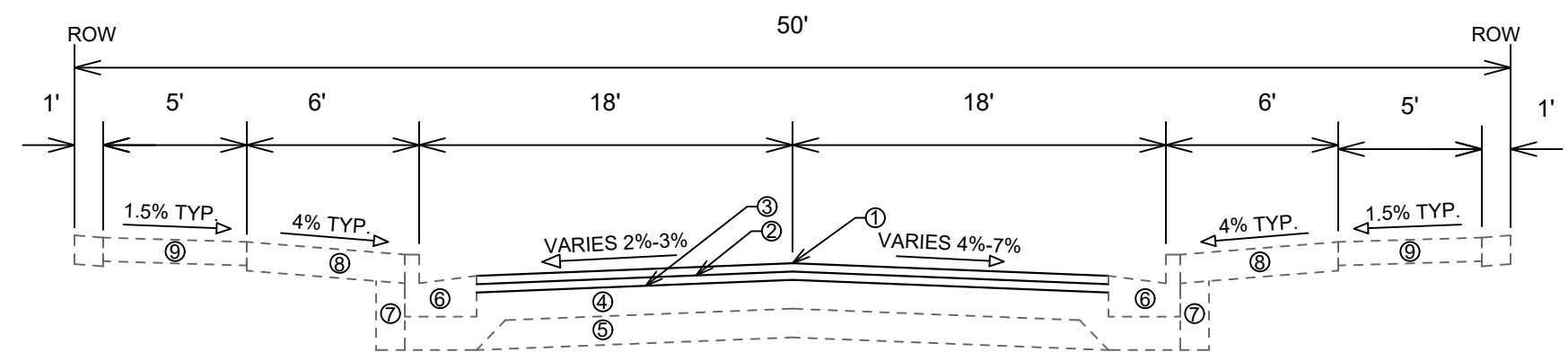

**TYPICAL SECTION  
HENRY STREET**

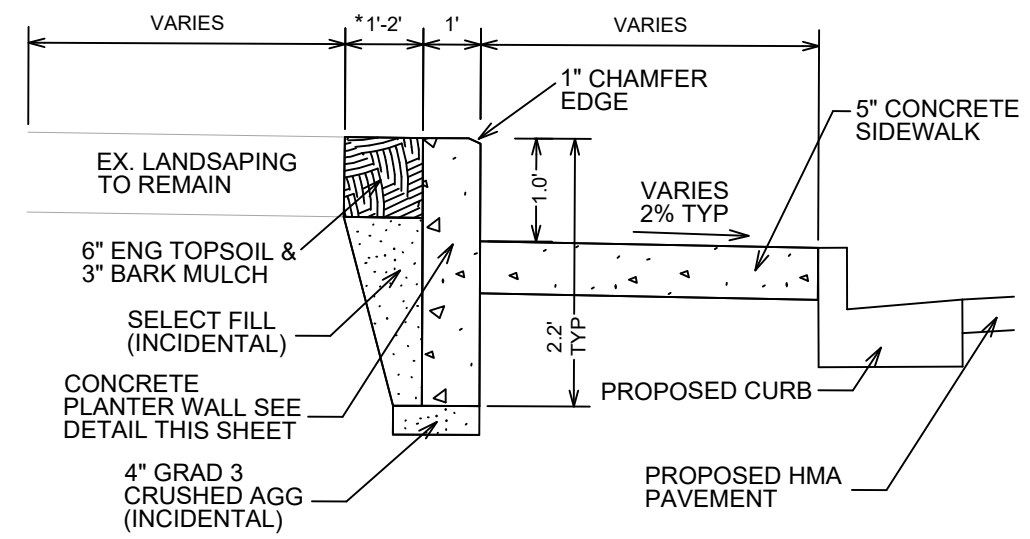

**SIDEWALK & PLANTER DETAIL  
NOT TO SCALE**

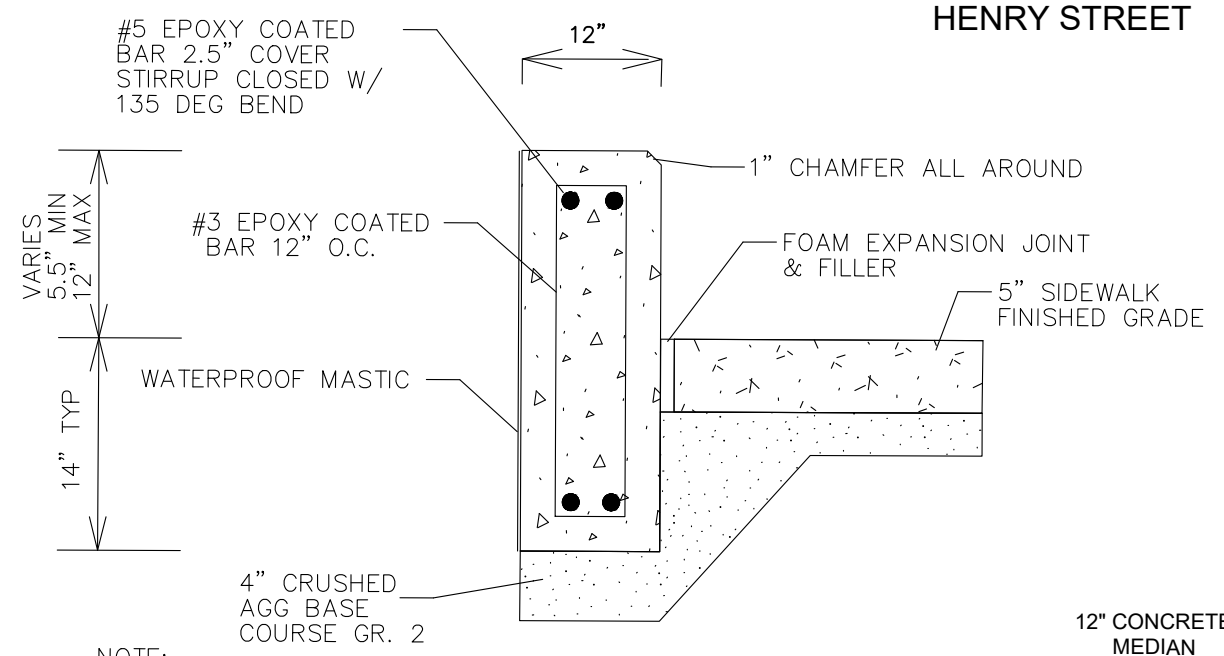

**CONCRETE PLANTER WALL DETAIL  
NOT TO SCALE**

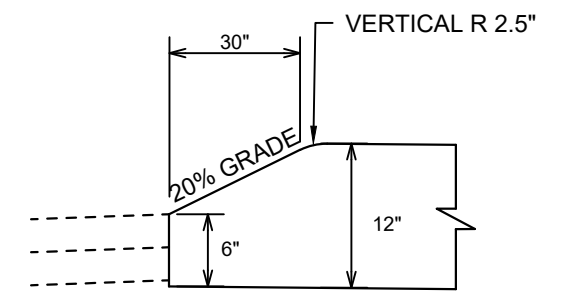

**12" MEDIAN NOSE  
PROFILE VIEW  
PAY AS 12" CONCRETE MEDIAN  
NOT TO SCALE**

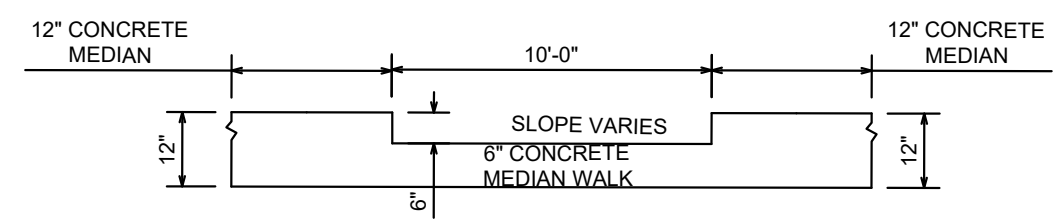

**MEDIAN WALK  
PROFILE VIEW  
PAY AS 12" CONCRETE MEDIAN  
NOT TO SCALE**

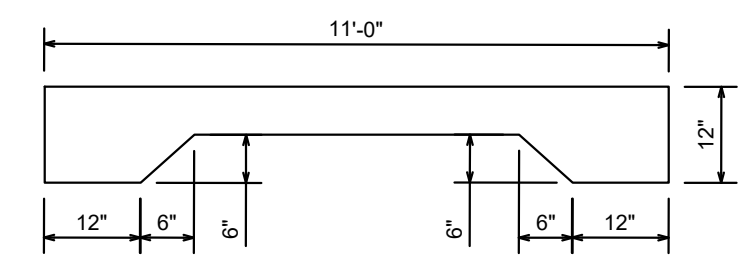

**12" MEDIAN - SECTION A-A  
SECTION VIEW ONLY WHERE MEDIAN WIDTH IS 11'  
PAY AS 12" CONCRETE MEDIAN  
NOT TO SCALE**

- NOTE:**
1. ALL EXPANSION AND CONTRACTION JOINTS TO RECEIVE FELT STRIP. ALL EXPOSED EXPANSION JOINTS TO BE CAULKED.
  2. CONCRETE PLANTER WALL INCLUDES ALL REBAR, MASTIC, AND BASE MATERIAL, AND SELECT FILL FOR BACKFILL.

DATE	BY
REVISION	
Scale: NTS	D-1
Designed By: MFG	Date: 3/13/2024 10:23 AM
MARK	14389

14389  
MADISON, WI  
WEST WASHINGTON AVENUE AND HENRY STREET RESURFACING  
CONTRACT NO.: 8746  
M:\DESIGN\Projects\14389\CAD\Streets\14389EN-Details.dwg



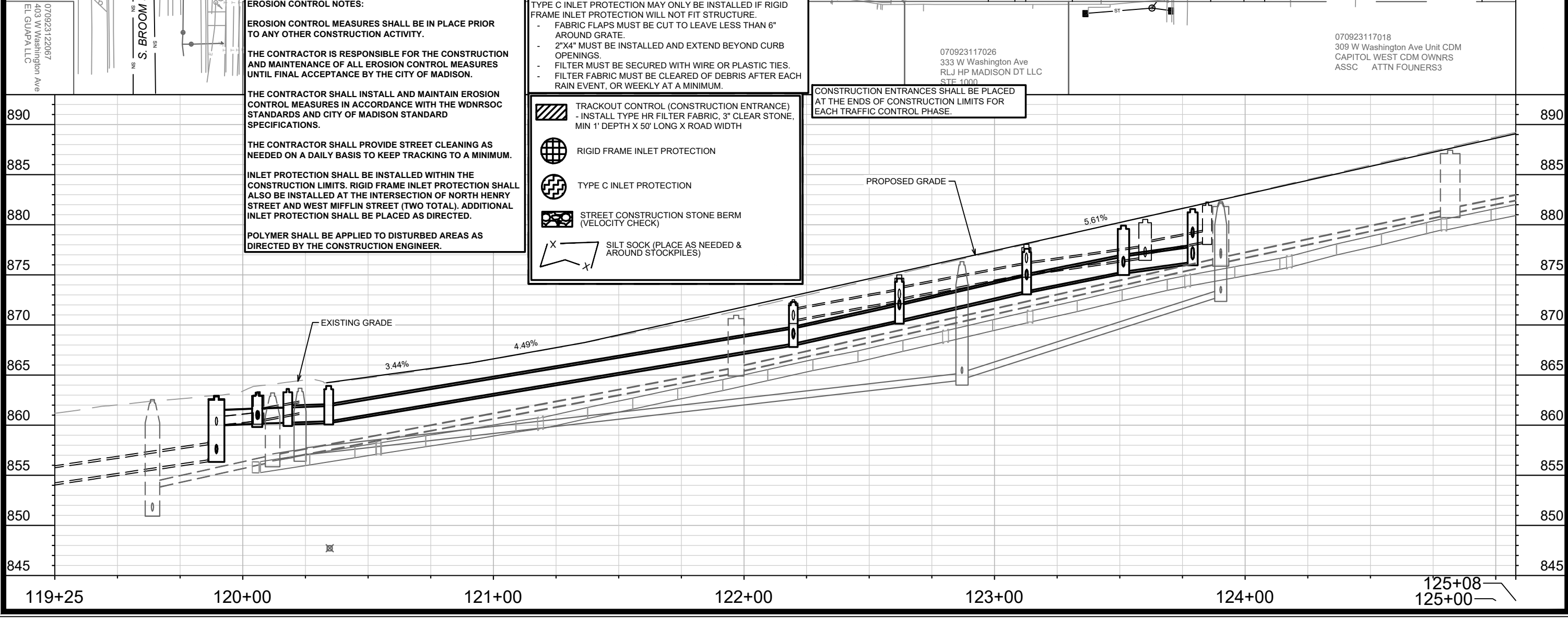
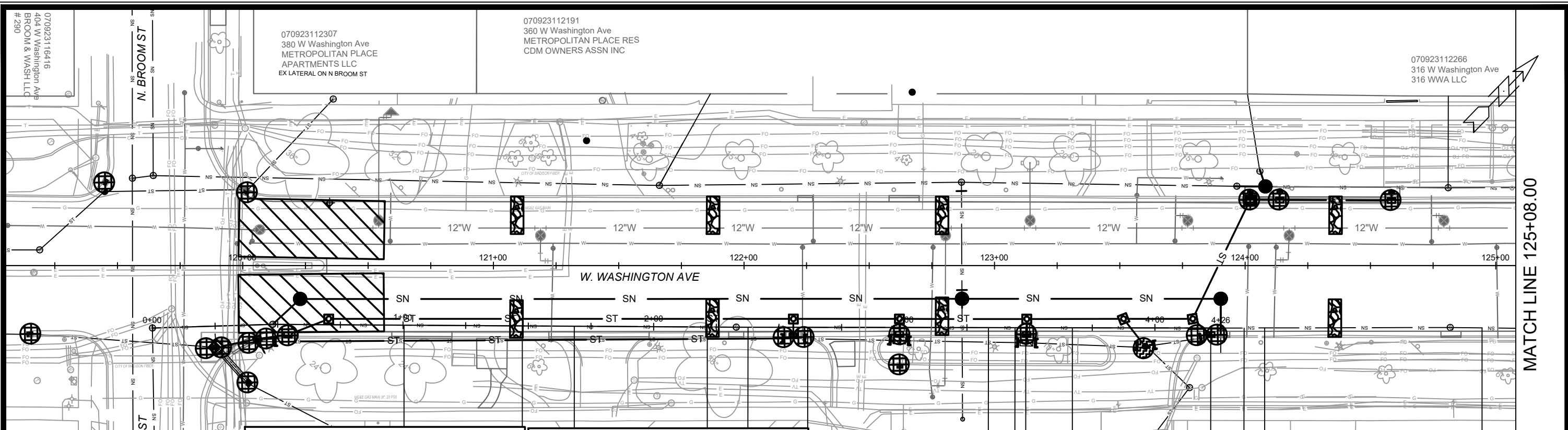

**EROSION CONTROL NOTES:**

EROSION CONTROL MEASURES SHALL BE IN PLACE PRIOR TO ANY OTHER CONSTRUCTION ACTIVITY.

THE CONTRACTOR IS RESPONSIBLE FOR THE CONSTRUCTION AND MAINTENANCE OF ALL EROSION CONTROL MEASURES UNTIL FINAL ACCEPTANCE BY THE CITY OF MADISON.

THE CONTRACTOR SHALL INSTALL AND MAINTAIN EROSION CONTROL MEASURES IN ACCORDANCE WITH THE WDNR SOC STANDARDS AND CITY OF MADISON STANDARD SPECIFICATIONS.

THE CONTRACTOR SHALL PROVIDE STREET CLEANING AS NEEDED ON A DAILY BASIS TO KEEP TRACKING TO A MINIMUM.

INLET PROTECTION SHALL BE INSTALLED WITHIN THE CONSTRUCTION LIMITS. RIGID FRAME INLET PROTECTION SHALL ALSO BE INSTALLED AT THE INTERSECTION OF NORTH HENRY STREET AND WEST MIFFLIN STREET (TWO TOTAL). ADDITIONAL INLET PROTECTION SHALL BE PLACED AS DIRECTED.

POLYMER SHALL BE APPLIED TO DISTURBED AREAS AS DIRECTED BY THE CONSTRUCTION ENGINEER.

- TYPE C INLET PROTECTION MAY ONLY BE INSTALLED IF RIGID FRAME INLET PROTECTION WILL NOT FIT STRUCTURE.
- FABRIC FLAPS MUST BE CUT TO LEAVE LESS THAN 6" AROUND GRATE.
  - 2"x4" MUST BE INSTALLED AND EXTEND BEYOND CURB OPENINGS.
  - FILTER MUST BE SECURED WITH WIRE OR PLASTIC TIES.
  - FILTER FABRIC MUST BE CLEARED OF DEBRIS AFTER EACH RAIN EVENT, OR WEEKLY AT A MINIMUM.
- TRACKOUT CONTROL (CONSTRUCTION ENTRANCE) - INSTALL TYPE HR FILTER FABRIC, 3" CLEAR STONE, MIN 1' DEPTH X 50' LONG X ROAD WIDTH
  - RIGID FRAME INLET PROTECTION
  - TYPE C INLET PROTECTION
  - STREET CONSTRUCTION STONE BERM (VELOCITY CHECK)
  - SILT SOCK (PLACE AS NEEDED & AROUND STOCKPILES)

CONSTRUCTION ENTRANCES SHALL BE PLACED AT THE ENDS OF CONSTRUCTION LIMITS FOR EACH TRAFFIC CONTROL PHASE.

070923116416  
404 W Washington Ave  
BROOM & WASH LLC  
# 290

070923122067  
403 W Washington Ave  
EL GUAPA LLC

070923112307  
380 W Washington Ave  
METROPOLITAN PLACE  
APARTMENTS LLC  
EX LATERAL ON N BROOM ST

070923112191  
360 W Washington Ave  
METROPOLITAN PLACE RES  
CDM OWNERS ASSN INC

070923112266  
316 W Washington Ave  
316 WWA LLC

070923117026  
333 W Washington Ave  
RLJ HP MADISON DT LLC  
STE 1000

070923117018  
309 W Washington Ave Unit CDM  
CAPITOL WEST CDM OWNERS  
ASSC ATTN FOUNERS3

DATE	BY
REVISION	DATE
MARK	SCALE
DESIGNED BY	DATE
EAC	14389
14389	8746
CONTRACT NO:	
EROSION CONTROL PLAN - W. WASHINGTON AVE (SOUTH SIDE)	
W. WASHINGTON AVENUE & HENRY STREET RESURFACING	
M:\DESIGN\Projects\14389\CAD\Drawings\14389SWR-ErosionControl.dwg	
14389	
EC-1	

MATCH LINE 125+08.00

070923112018  
10 N Henry St  
FREEDOM FROM RELIGION  
FOUNDATION INC  
EX LATERAL ON N HENRY ST

070923108017  
222 W Washington Ave  
FIORE COAL & OIL & 20TH  
CENT MKTS& W WASH ASC LLC

070923109130  
122 W Washington Ave  
HOVDE BUILDING LLC  
STE 350

070923109015  
116 W Washington Ave  
GRACE EPISCOPAL CHURCH

070923117018  
309 W Washington Ave Unit CDM  
CAPITOL WEST CDM OWNERS  
ASSC ATTN FOUNERS3

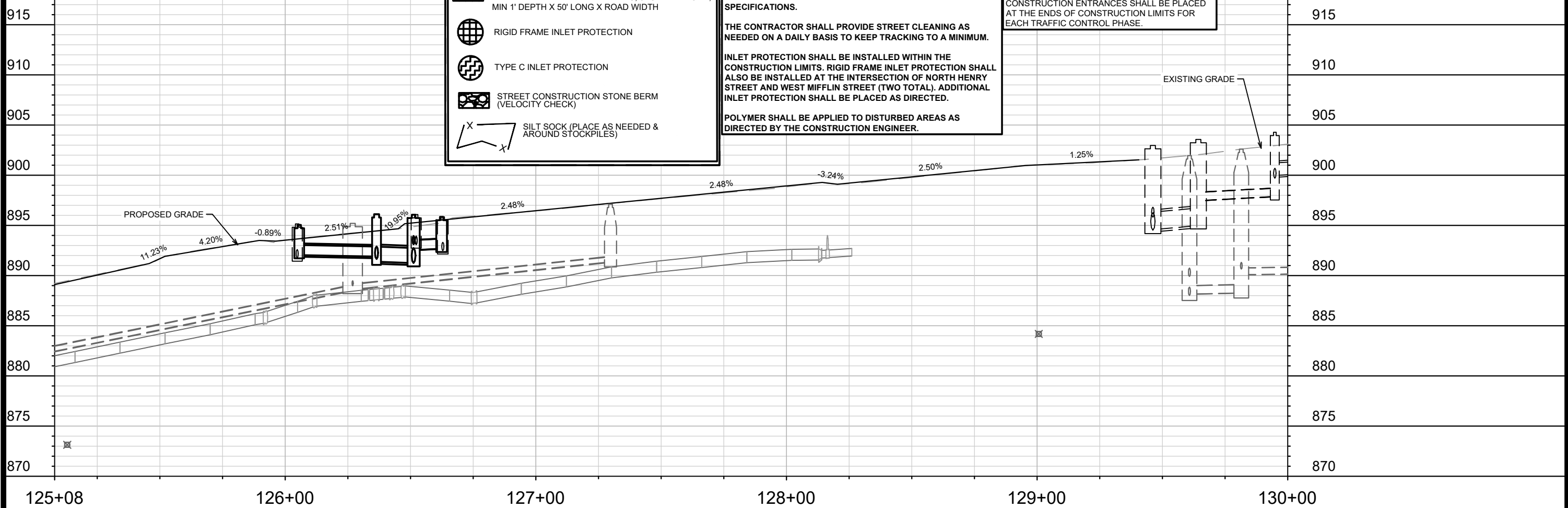

**TYPE C INLET PROTECTION MAY ONLY BE INSTALLED IF RIGID FRAME INLET PROTECTION WILL NOT FIT STRUCTURE.**

- FABRIC FLAPS MUST BE CUT TO LEAVE LESS THAN 6" AROUND GRATE.
- 2"x4" MUST BE INSTALLED AND EXTEND BEYOND CURB OPENINGS.
- FILTER MUST BE SECURED WITH WIRE OR PLASTIC TIES.
- FILTER FABRIC MUST BE CLEARED OF DEBRIS AFTER EACH RAIN EVENT, OR WEEKLY AT A MINIMUM.

**TRACKOUT CONTROL (CONSTRUCTION ENTRANCE)**  
- INSTALL TYPE HR FILTER FABRIC, 3" CLEAR STONE, MIN 1' DEPTH X 50' LONG X ROAD WIDTH

**RIGID FRAME INLET PROTECTION**

**TYPE C INLET PROTECTION**

**STREET CONSTRUCTION STONE BERM (VELOCITY CHECK)**

**SILT SOCK (PLACE AS NEEDED & AROUND STOCKPILES)**

**EROSION CONTROL NOTES:**

**EROSION CONTROL MEASURES SHALL BE IN PLACE PRIOR TO ANY OTHER CONSTRUCTION ACTIVITY.**

**THE CONTRACTOR IS RESPONSIBLE FOR THE CONSTRUCTION AND MAINTENANCE OF ALL EROSION CONTROL MEASURES UNTIL FINAL ACCEPTANCE BY THE CITY OF MADISON.**

**THE CONTRACTOR SHALL INSTALL AND MAINTAIN EROSION CONTROL MEASURES IN ACCORDANCE WITH THE WDNR SOC STANDARDS AND CITY OF MADISON STANDARD SPECIFICATIONS.**

**THE CONTRACTOR SHALL PROVIDE STREET CLEANING AS NEEDED ON A DAILY BASIS TO KEEP TRACKING TO A MINIMUM.**

**INLET PROTECTION SHALL BE INSTALLED WITHIN THE CONSTRUCTION LIMITS. RIGID FRAME INLET PROTECTION SHALL ALSO BE INSTALLED AT THE INTERSECTION OF NORTH HENRY STREET AND WEST MIFFLIN STREET (TWO TOTAL). ADDITIONAL INLET PROTECTION SHALL BE PLACED AS DIRECTED.**

**POLYMER SHALL BE APPLIED TO DISTURBED AREAS AS DIRECTED BY THE CONSTRUCTION ENGINEER.**

CONSTRUCTION ENTRANCES SHALL BE PLACED AT THE ENDS OF CONSTRUCTION LIMITS FOR EACH TRAFFIC CONTROL PHASE.

DATE	BY
REVISION	
DESIGNED BY: EAC	DATE: 3/6/2024 2:32 PM
MARK	14389
Scale:	1" = 40'

14389  
MADISON, WI  
CONTRACT NO.: 8746  
EROSION CONTROL PLAN - W. WASHINGTON AVE (SOUTH SIDE)  
W. WASHINGTON AVENUE & HENRY STREET RESURFACING  
M:\DESIGN\Projects\14389\CAD\Severs\14389SWR-ErosionControl.dwg

14389  
EC-2

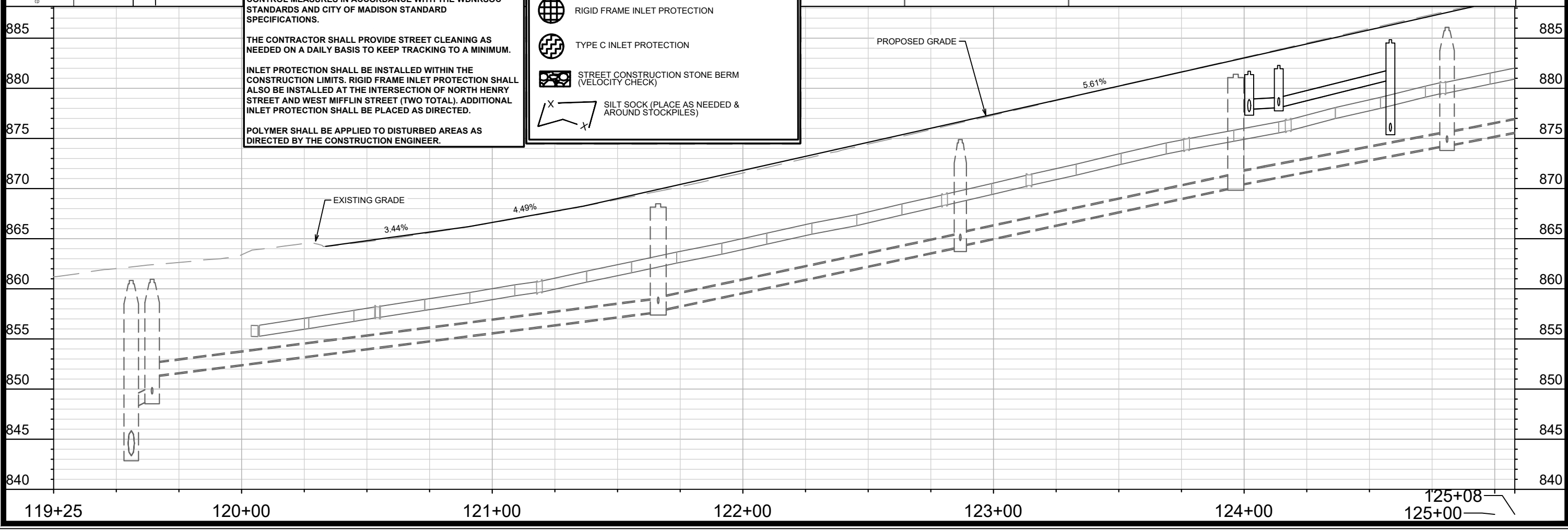
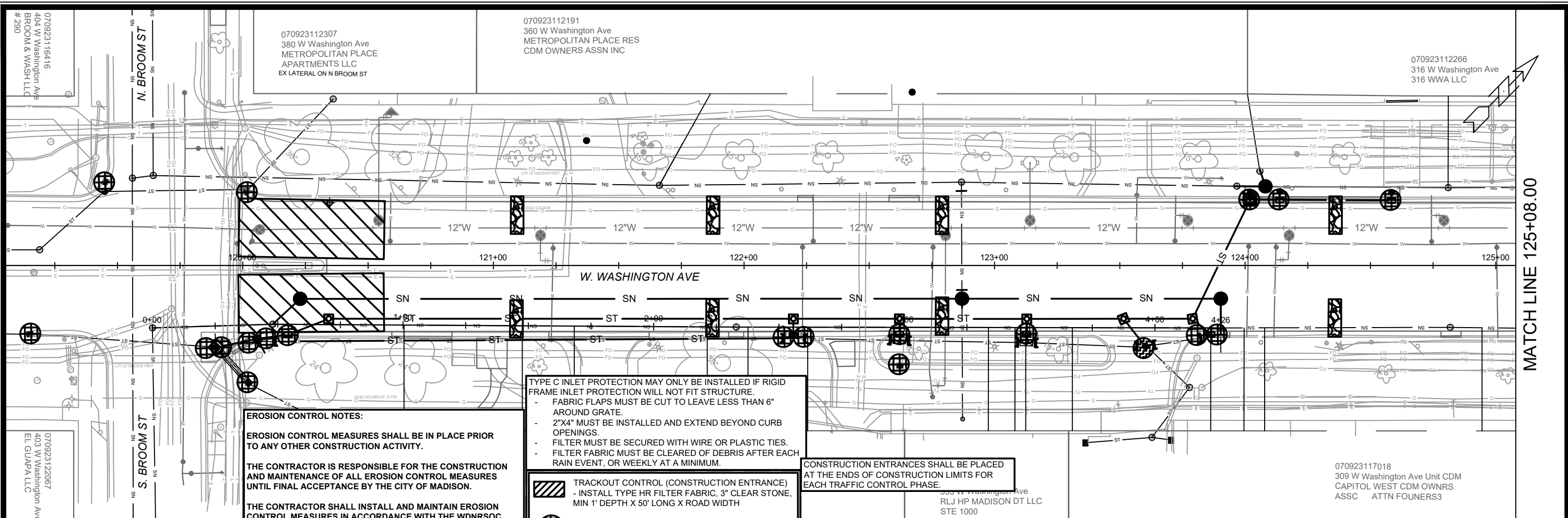

**EROSION CONTROL NOTES:**

EROSION CONTROL MEASURES SHALL BE IN PLACE PRIOR TO ANY OTHER CONSTRUCTION ACTIVITY.

THE CONTRACTOR IS RESPONSIBLE FOR THE CONSTRUCTION AND MAINTENANCE OF ALL EROSION CONTROL MEASURES UNTIL FINAL ACCEPTANCE BY THE CITY OF MADISON.

THE CONTRACTOR SHALL INSTALL AND MAINTAIN EROSION CONTROL MEASURES IN ACCORDANCE WITH THE WDNR SOC STANDARDS AND CITY OF MADISON STANDARD SPECIFICATIONS.

THE CONTRACTOR SHALL PROVIDE STREET CLEANING AS NEEDED ON A DAILY BASIS TO KEEP TRACKING TO A MINIMUM.

INLET PROTECTION SHALL BE INSTALLED WITHIN THE CONSTRUCTION LIMITS. RIGID FRAME INLET PROTECTION SHALL ALSO BE INSTALLED AT THE INTERSECTION OF NORTH HENRY STREET AND WEST MIFFLIN STREET (TWO TOTAL). ADDITIONAL INLET PROTECTION SHALL BE PLACED AS DIRECTED.

POLYMER SHALL BE APPLIED TO DISTURBED AREAS AS DIRECTED BY THE CONSTRUCTION ENGINEER.

- TYPE C INLET PROTECTION MAY ONLY BE INSTALLED IF RIGID FRAME INLET PROTECTION WILL NOT FIT STRUCTURE.
- FABRIC FLAPS MUST BE CUT TO LEAVE LESS THAN 6" AROUND GRATE.
  - 2"x4" MUST BE INSTALLED AND EXTEND BEYOND CURB OPENINGS.
  - FILTER MUST BE SECURED WITH WIRE OR PLASTIC TIES.
  - FILTER FABRIC MUST BE CLEARED OF DEBRIS AFTER EACH RAIN EVENT, OR WEEKLY AT A MINIMUM.
- CONSTRUCTION ENTRANCES SHALL BE PLACED AT THE ENDS OF CONSTRUCTION LIMITS FOR EACH TRAFFIC CONTROL PHASE.
- TRACKOUT CONTROL (CONSTRUCTION ENTRANCE)
    - INSTALL TYPE HR FILTER FABRIC, 3" CLEAR STONE, MIN 1' DEPTH X 50' LONG X ROAD WIDTH
  - RIGID FRAME INLET PROTECTION
  - TYPE C INLET PROTECTION
  - STREET CONSTRUCTION STONE BERM (VELOCITY CHECK)
  - SILT SOCK (PLACE AS NEEDED & AROUND STOCKPILES)

070923116416  
404 W Washington Ave  
BROOM & WASH LLC  
# 290

070923122067  
403 W Washington Ave  
EL GUAPPA LLC

070923112307  
380 W Washington Ave  
METROPOLITAN PLACE  
APARTMENTS LLC  
EX LATERAL ON N BROOM ST

070923112191  
360 W Washington Ave  
METROPOLITAN PLACE RES  
CDM OWNERS ASSN INC

070923112266  
316 W Washington Ave  
316 WWA LLC

070923117018  
309 W Washington Ave Unit CDM  
CAPITOL WEST CDM OWNERS  
ASSC ATTN FOUNERS3

DATE	BY
REVISION	
MARK	
Designed By: EAC	Date: 3/6/2024 2:32 PM
Scale: 1" = 40'	
14389	EC-3

14389  
MADISON, WI  
8746  
CONTRACT NO.:  
14389

EROSION CONTROL PLAN - W. WASHINGTON AVE (NORTH SIDE)  
W. WASHINGTON AVENUE & HENRY STREET RESURFACING

M:\DESIGN\Projects\14389\CAD\Severs\14389SWR-ErosionControl.dwg

14389  
EC-3

MATCH LINE 125+08.00

070923112018  
10 N Henry St  
FREEDOM FROM RELIGION  
FOUNDATION INC  
EX LATERAL ON N HENRY ST

070923108017  
222 W Washington Ave  
FIORE COAL & OIL & 20TH  
CENT MKTS& W WASH ASC LLC

070923109130  
122 W Washington Ave  
HOVDE BUILDING LLC  
STE 350

070923109015  
116 W Washington Ave  
GRACE EPISCOPAL CHURCH

070923117018  
309 W Washington Ave Unit CDM  
CAPITOL WEST CDM OWNRS  
ASSC ATTN FOUNERS3

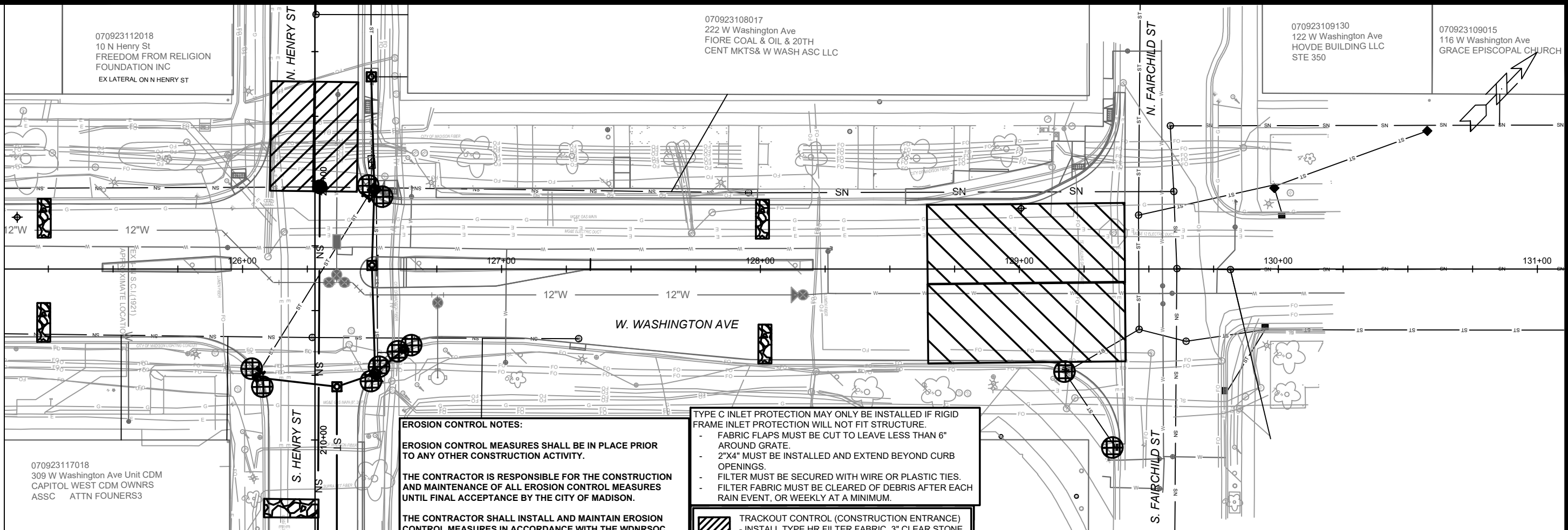

**EROSION CONTROL NOTES:**

EROSION CONTROL MEASURES SHALL BE IN PLACE PRIOR TO ANY OTHER CONSTRUCTION ACTIVITY.

THE CONTRACTOR IS RESPONSIBLE FOR THE CONSTRUCTION AND MAINTENANCE OF ALL EROSION CONTROL MEASURES UNTIL FINAL ACCEPTANCE BY THE CITY OF MADISON.

THE CONTRACTOR SHALL INSTALL AND MAINTAIN EROSION CONTROL MEASURES IN ACCORDANCE WITH THE WDNRSOC STANDARDS AND CITY OF MADISON STANDARD SPECIFICATIONS.





THE CONTRACTOR SHALL PROVIDE STREET CLEANING AS NEEDED ON A DAILY BASIS TO KEEP TRACKING TO A MINIMUM.

INLET PROTECTION SHALL BE INSTALLED WITHIN THE CONSTRUCTION LIMITS. RIGID FRAME INLET PROTECTION SHALL ALSO BE INSTALLED AT THE INTERSECTION OF NORTH HENRY STREET AND WEST MIFFLIN STREET (TWO TOTAL). ADDITIONAL INLET PROTECTION SHALL BE PLACED AS DIRECTED.

POLYMER SHALL BE APPLIED TO DISTURBED AREAS AS DIRECTED BY THE CONSTRUCTION ENGINEER.

TYPE C INLET PROTECTION MAY ONLY BE INSTALLED IF RIGID FRAME INLET PROTECTION WILL NOT FIT STRUCTURE.

- FABRIC FLAPS MUST BE CUT TO LEAVE LESS THAN 6" AROUND GRATE.
- 2"X4" MUST BE INSTALLED AND EXTEND BEYOND CURB OPENINGS.
- FILTER MUST BE SECURED WITH WIRE OR PLASTIC TIES.
- FILTER FABRIC MUST BE CLEARED OF DEBRIS AFTER EACH RAIN EVENT, OR WEEKLY AT A MINIMUM.

-  TRACKOUT CONTROL (CONSTRUCTION ENTRANCE)  
- INSTALL TYPE HR FILTER FABRIC, 3" CLEAR STONE, MIN 1' DEPTH X 50' LONG X ROAD WIDTH
-  RIGID FRAME INLET PROTECTION
-  TYPE C INLET PROTECTION
-  STREET CONSTRUCTION STONE BERM (VELOCITY CHECK)
-  SILT SOCK (PLACE AS NEEDED & AROUND STOCKPILES)

CONSTRUCTION ENTRANCES SHALL BE PLACED AT THE ENDS OF CONSTRUCTION LIMITS FOR EACH TRAFFIC CONTROL PHASE.

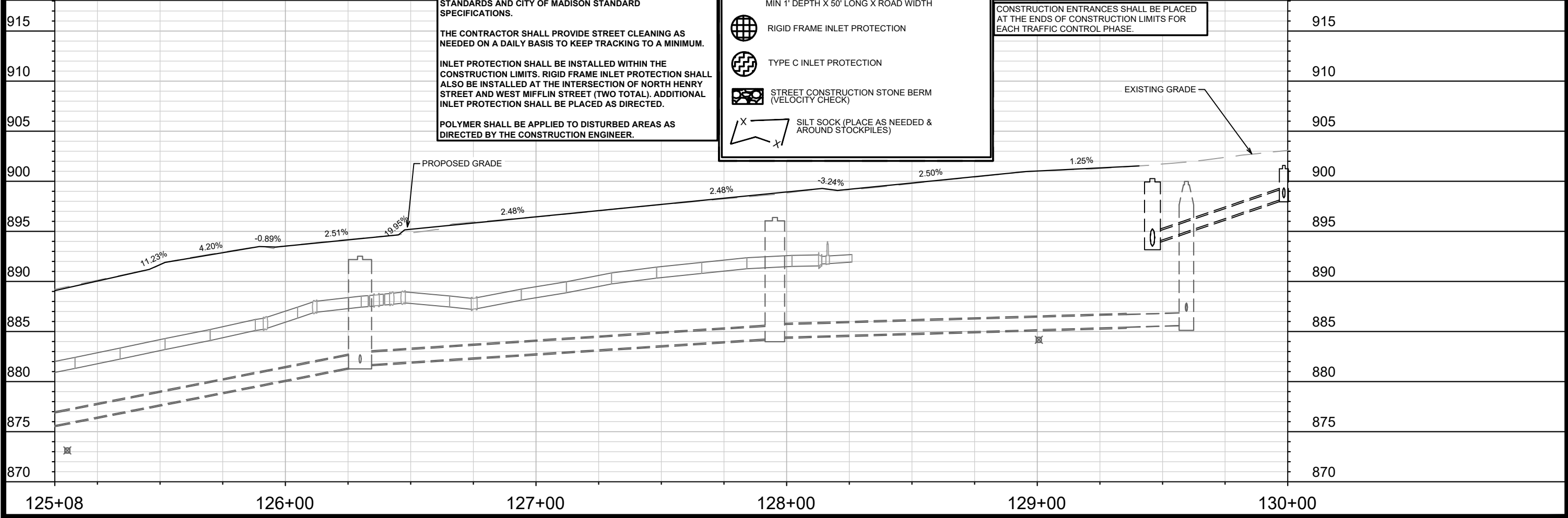

DATE	BY
REVISION	DATE
DESIGNED BY: EAC	DATE: 3/6/2024 2:32 PM
MARK	SCALE: 1" = 40'
14389	EC-4

14389  
MADISON, WI  
CONTRACT NO.: 8746  
EROSION CONTROL PLAN - W. WASHINGTON AVE (NORTH SIDE)  
W. WASHINGTON AVENUE & HENRY STREET RESURFACING  
M:\DESIGN\Projects\14389\CAD\Severs\14389SWR-ErosionControl.dwg

070923108017  
 222 W Washington Ave  
 FIORE COAL & OIL & 20TH  
 CENT MKTS & W WASH ASC LLC  
 EX LATERAL ON W WASHINGTON AVE

070923111052  
 204 W Main St  
 ST RAPHAEL'S CONGREGATION

N. HENRY ST

S. HENRY ST

070923112018  
 10 N Henry St  
 FREEDOM FROM RELIGION  
 FOUNDATION INC  
 EX LATERAL ON N HENRY ST

070923117018  
 309 W Washington Ave Unit CDM  
 CAPITOL WEST CDM OWNERS  
 ASSC ATTN FOUNERS3  
 EX LATERAL ON W WASHINGTON AVE

070923117224  
 306 W Main St  
 306 APARTMENTS LLC

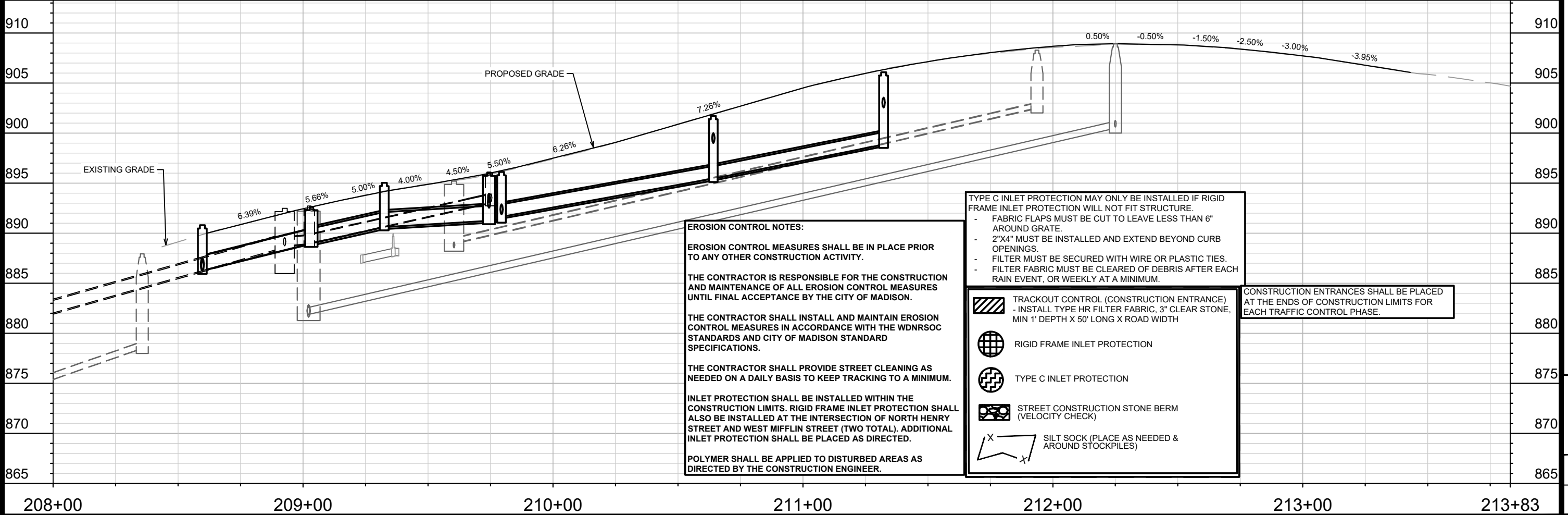

**EROSION CONTROL NOTES:**  
 EROSION CONTROL MEASURES SHALL BE IN PLACE PRIOR TO ANY OTHER CONSTRUCTION ACTIVITY.  
 THE CONTRACTOR IS RESPONSIBLE FOR THE CONSTRUCTION AND MAINTENANCE OF ALL EROSION CONTROL MEASURES UNTIL FINAL ACCEPTANCE BY THE CITY OF MADISON.  
 THE CONTRACTOR SHALL INSTALL AND MAINTAIN EROSION CONTROL MEASURES IN ACCORDANCE WITH THE WDNR SOC STANDARDS AND CITY OF MADISON STANDARD SPECIFICATIONS.  
 THE CONTRACTOR SHALL PROVIDE STREET CLEANING AS NEEDED ON A DAILY BASIS TO KEEP TRACKING TO A MINIMUM.  
 INLET PROTECTION SHALL BE INSTALLED WITHIN THE CONSTRUCTION LIMITS. RIGID FRAME INLET PROTECTION SHALL ALSO BE INSTALLED AT THE INTERSECTION OF NORTH HENRY STREET AND WEST MIFFLIN STREET (TWO TOTAL). ADDITIONAL INLET PROTECTION SHALL BE PLACED AS DIRECTED.  
 POLYMER SHALL BE APPLIED TO DISTURBED AREAS AS DIRECTED BY THE CONSTRUCTION ENGINEER.

- TYPE C INLET PROTECTION MAY ONLY BE INSTALLED IF RIGID FRAME INLET PROTECTION WILL NOT FIT STRUCTURE.
- FABRIC FLAPS MUST BE CUT TO LEAVE LESS THAN 6" AROUND GRATE.
  - 2"x4" MUST BE INSTALLED AND EXTEND BEYOND CURB OPENINGS.
  - FILTER MUST BE SECURED WITH WIRE OR PLASTIC TIES.
  - FILTER FABRIC MUST BE CLEARED OF DEBRIS AFTER EACH RAIN EVENT, OR WEEKLY AT A MINIMUM.

	TRACKOUT CONTROL (CONSTRUCTION ENTRANCE) - INSTALL TYPE HR FILTER FABRIC, 3" CLEAR STONE, MIN 1' DEPTH X 50' LONG X ROAD WIDTH
	RIGID FRAME INLET PROTECTION
	TYPE C INLET PROTECTION
	STREET CONSTRUCTION STONE BERM (VELOCITY CHECK)
	SILT SOCK (PLACE AS NEEDED & AROUND STOCKPILES)

CONSTRUCTION ENTRANCES SHALL BE PLACED AT THE ENDS OF CONSTRUCTION LIMITS FOR EACH TRAFFIC CONTROL PHASE.

14389	MADISON, WI	8746	EC-5
EROSION CONTROL PLAN - HENRY ST			
W. WASHINGTON AVENUE & HENRY STREET RESURFACING			
CONTRACT NO. 14389			
M:\DESIGN\Projects\14389\CAD\Drawings\14389SWR-ErosionControl.dwg			
14389			
EC-5			

**REVISION 2:  
ADDED SECONDARY CROWNS**

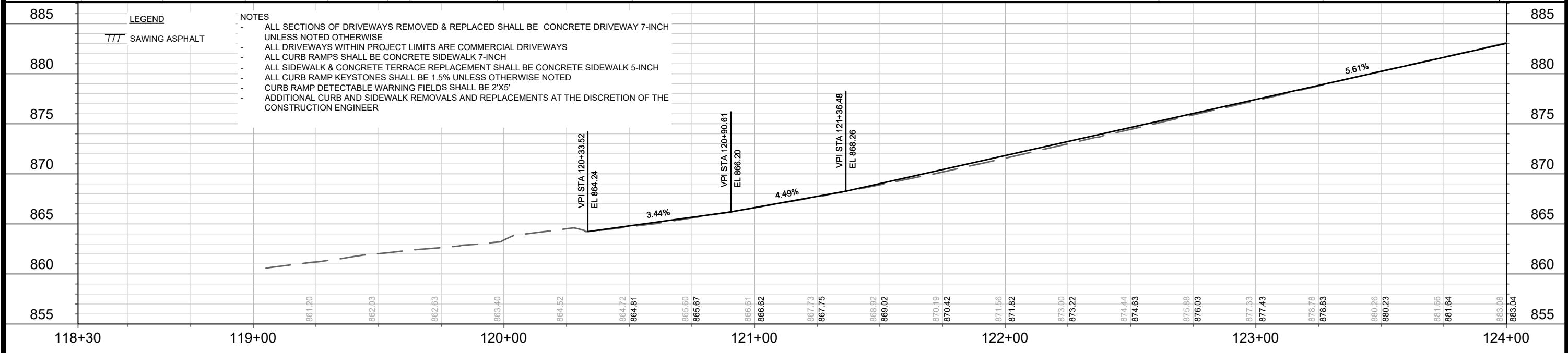
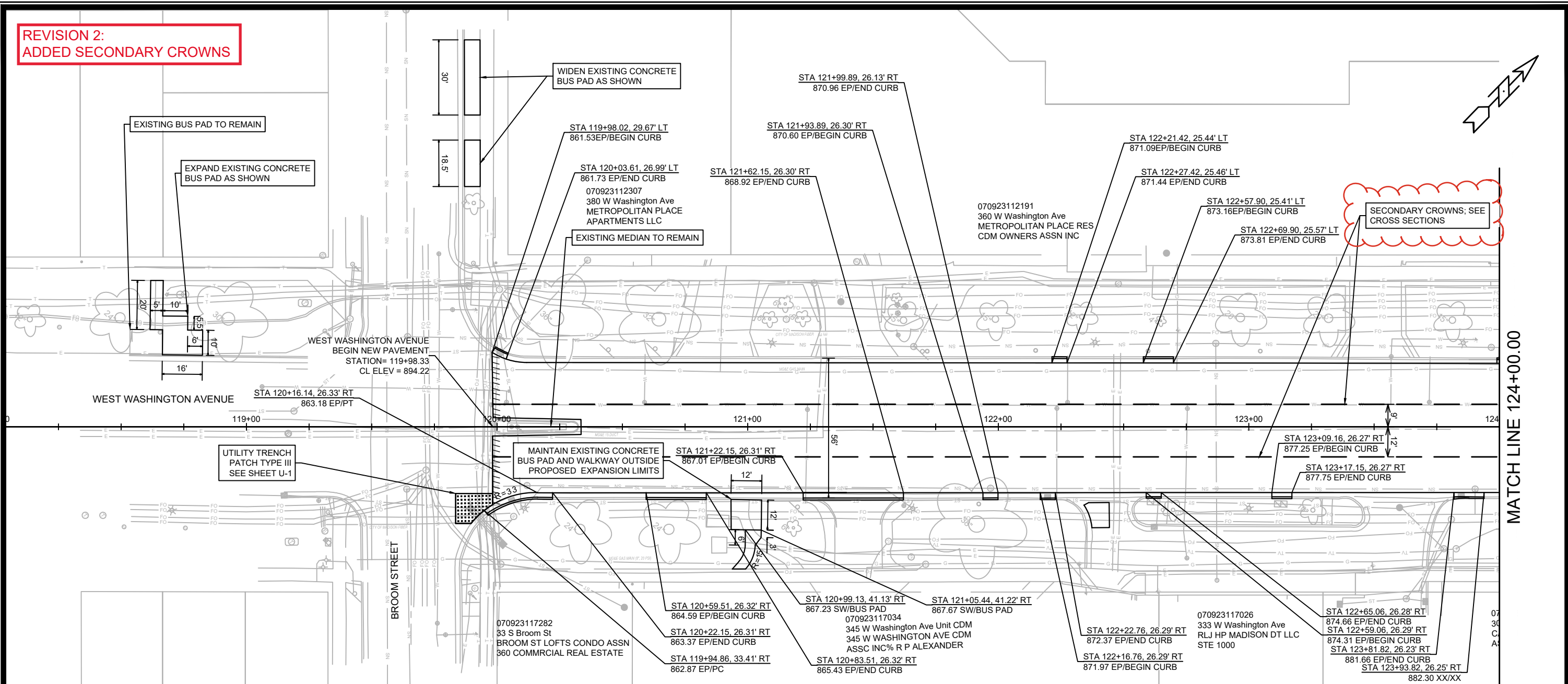

**LEGEND**  
 TTT SAWING ASPHALT

**NOTES**  
 - ALL SECTIONS OF DRIVEWAYS REMOVED & REPLACED SHALL BE CONCRETE DRIVEWAY 7-INCH UNLESS NOTED OTHERWISE  
 - ALL DRIVEWAYS WITHIN PROJECT LIMITS ARE COMMERCIAL DRIVEWAYS  
 - ALL CURB RAMPS SHALL BE CONCRETE SIDEWALK 7-INCH  
 - ALL SIDEWALK & CONCRETE TERRACE REPLACEMENT SHALL BE CONCRETE SIDEWALK 5-INCH  
 - ALL CURB RAMP KEYSTONES SHALL BE 1.5% UNLESS OTHERWISE NOTED  
 - CURB RAMP DETECTABLE WARNING FIELDS SHALL BE 2'X5'  
 - ADDITIONAL CURB AND SIDEWALK REMOVALS AND REPLACEMENTS AT THE DISCRETION OF THE CONSTRUCTION ENGINEER

DATE	BY
REVISION	
MARK	
Designed By: MFG	Date: 07/02/2024 11:58 AM
Scale: 1" = 40'	
14389	

14389  
 MADISON, WI  
 WEST WASHINGTON AVENUE AND HENRY STREET RESURFACING  
 CONTRACT NO.: 8746

M:\DESIGN\Projects\14389\CAD\Streets\14389EN-PnP.dwg

CITY OF MADISON  
 WISCONSIN

14389  
 P-1



**REVISION 2:  
ADDED SECONDARY CROWNS**

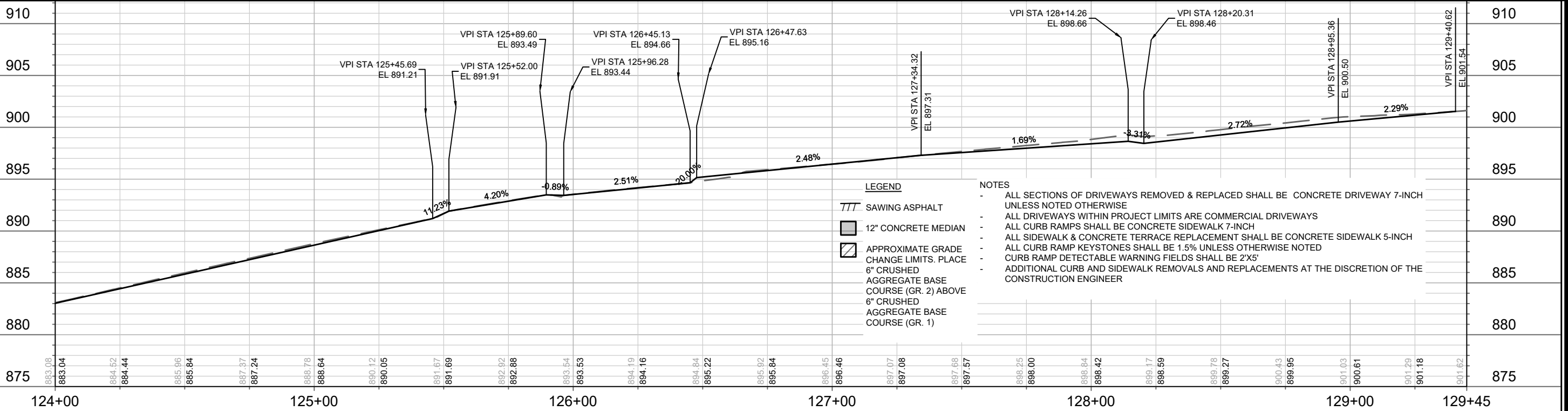
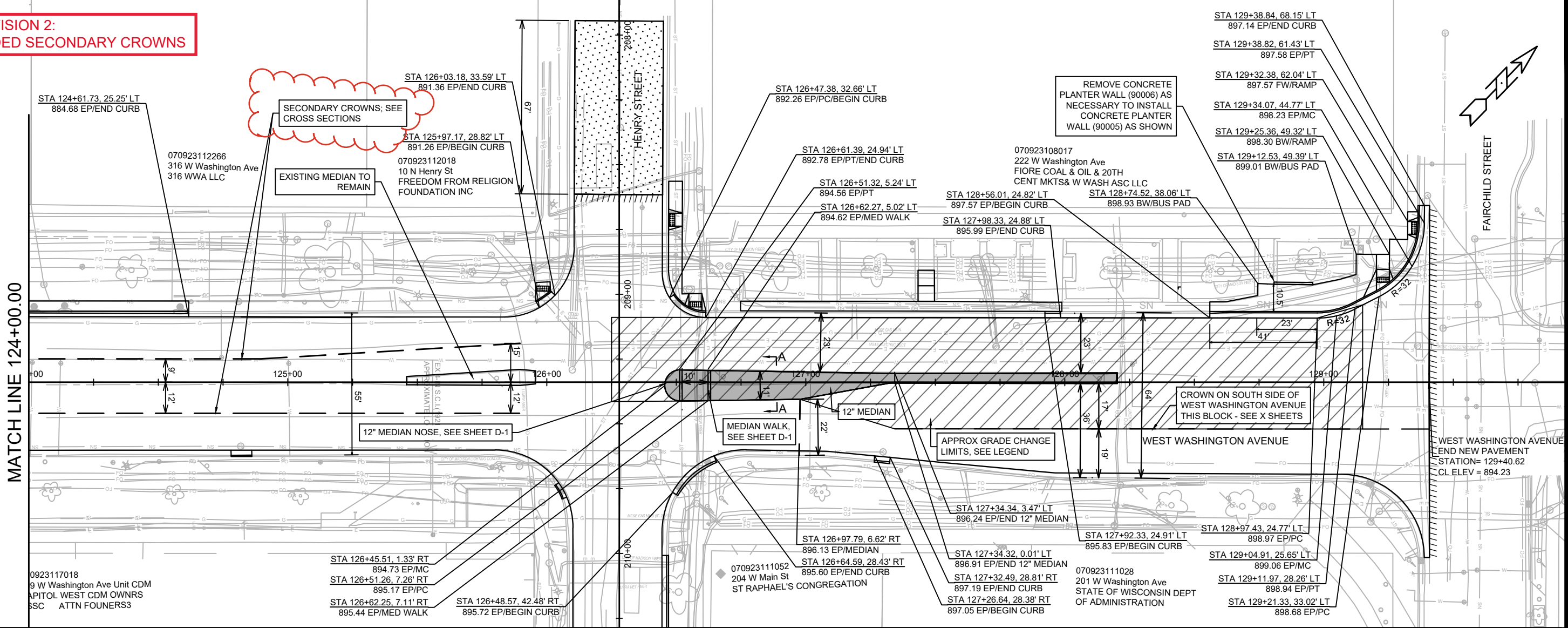

- LEGEND**
- /// SAWING ASPHALT
  - ▬ 12" CONCRETE MEDIAN
  - ▨ APPROXIMATE GRADE CHANGE LIMITS. PLACE 6" CRUSHED AGGREGATE BASE COURSE (GR. 2) ABOVE 6" CRUSHED AGGREGATE BASE COURSE (GR. 1)
- NOTES**
- ALL SECTIONS OF DRIVEWAYS REMOVED & REPLACED SHALL BE CONCRETE DRIVEWAY 7-INCH UNLESS NOTED OTHERWISE
  - ALL DRIVEWAYS WITHIN PROJECT LIMITS ARE COMMERCIAL DRIVEWAYS
  - ALL CURB RAMPS SHALL BE CONCRETE SIDEWALK 7-INCH
  - ALL SIDEWALK & CONCRETE TERRACE REPLACEMENT SHALL BE CONCRETE SIDEWALK 5-INCH
  - ALL CURB RAMP KEYSTONES SHALL BE 1.5% UNLESS OTHERWISE NOTED
  - CURB RAMP DETECTABLE WARNING FIELDS SHALL BE 2'X5'
  - ADDITIONAL CURB AND SIDEWALK REMOVALS AND REPLACEMENTS AT THE DISCRETION OF THE CONSTRUCTION ENGINEER

14389	MADISON, WI	8746	CONTRACT NO.:
<b>14389</b> <b>P-2</b>			

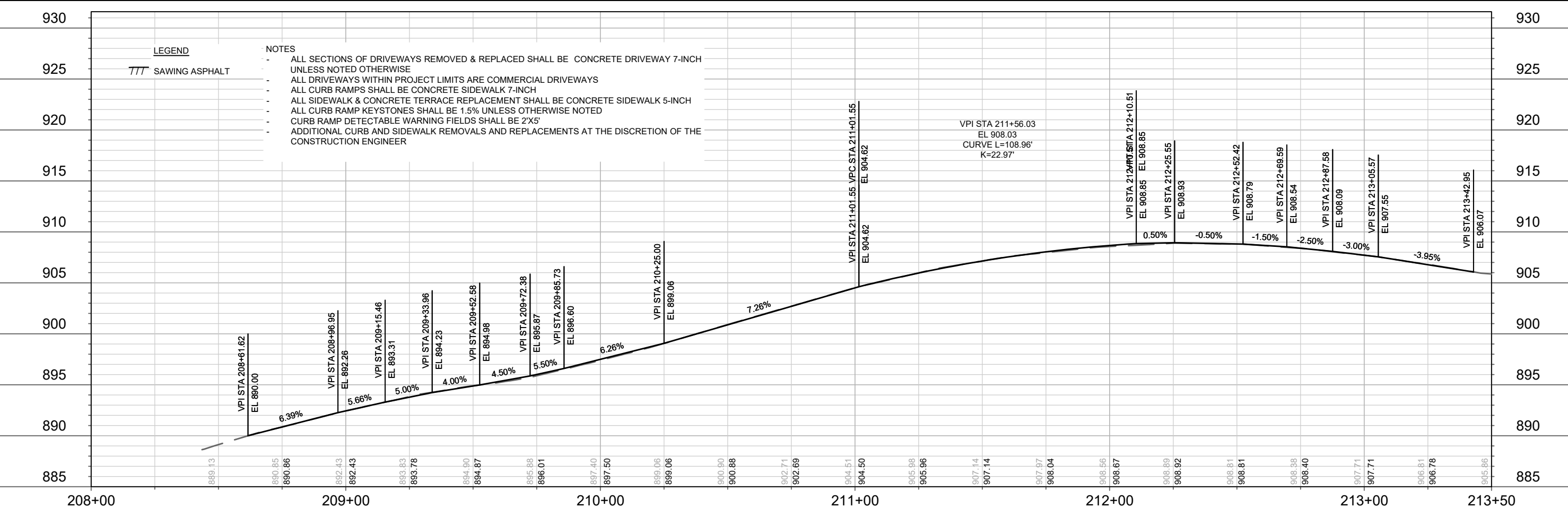
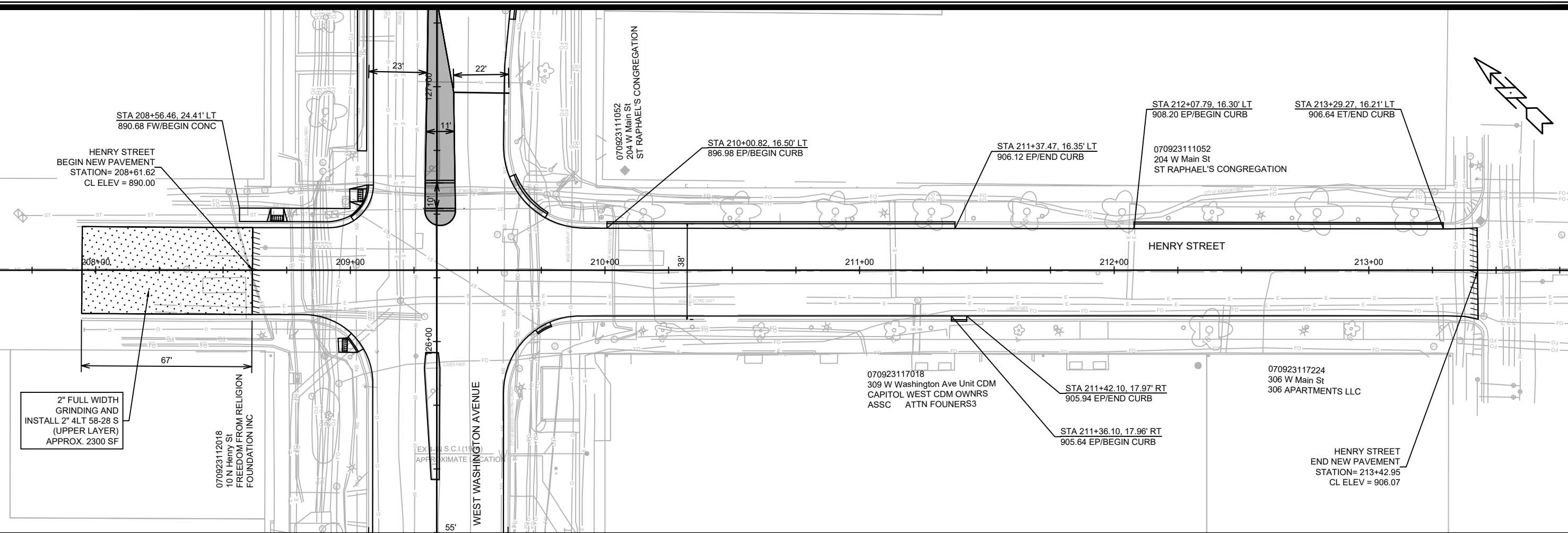

**LEGEND**  
 SAWING ASPHALT

**NOTES**  
 ALL SECTIONS OF DRIVEWAYS REMOVED & REPLACED SHALL BE CONCRETE DRIVEWAY 7-INCH UNLESS NOTED OTHERWISE  
 ALL DRIVEWAYS WITHIN PROJECT LIMITS ARE COMMERCIAL DRIVEWAYS  
 ALL CURB RAMPS SHALL BE CONCRETE SIDEWALK 7-INCH  
 ALL SIDEWALK & CONCRETE TERRACE REPLACEMENT SHALL BE CONCRETE SIDEWALK 5-INCH  
 ALL CURB RAMP KEYSTONES SHALL BE 1.5% UNLESS OTHERWISE NOTED  
 CURB RAMP DETECTABLE WARNING FIELDS SHALL BE 2'X5'  
 ADDITIONAL CURB AND SIDEWALK REMOVALS AND REPLACEMENTS AT THE DISCRETION OF THE CONSTRUCTION ENGINEER

DATE	BY
REVISION	
DESIGNED BY: MFG	DATE: 3/6/2024 2:33 PM
14389	14389

14389  
 MADISON, WI  
 CONTRACT NO.: 8746  
 PLAN & PROFILE HENRY STREET  
 WEST WASHINGTON AVENUE AND HENRY STREET RESURFACING  
 M:\DESIGN\Projects\14389\CAD\Streets\14389EN-PnP.dwg  
 14389  
 P-3

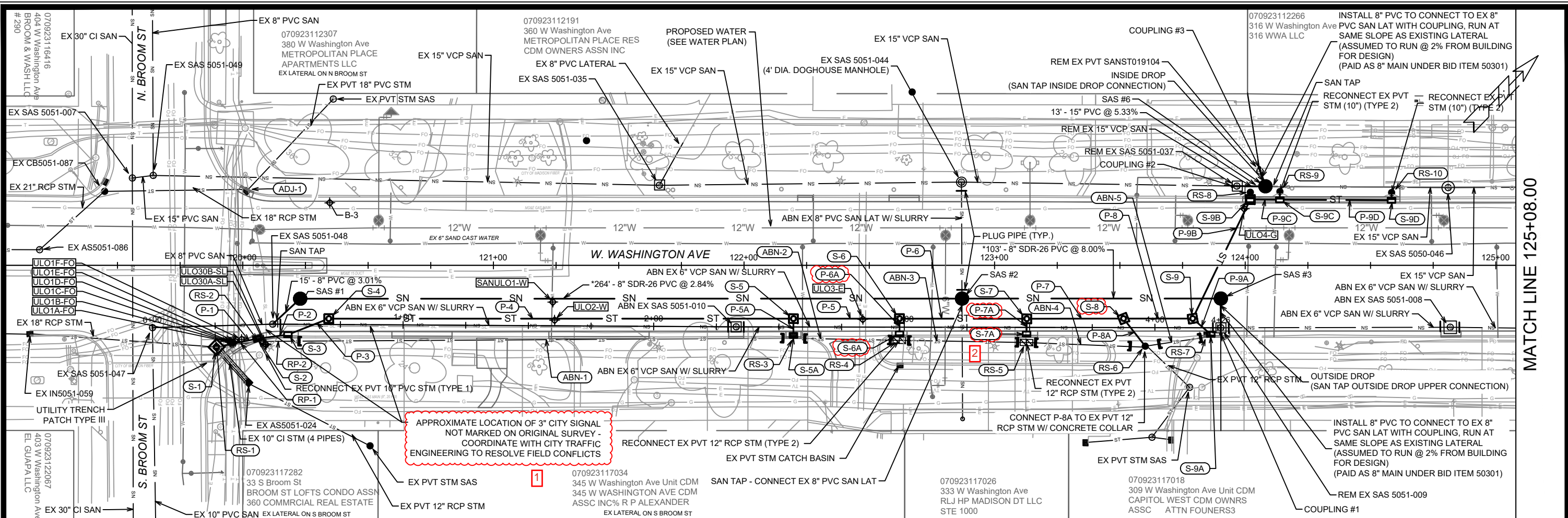

\* SEWER MAIN AND LATERALS SHALL CONFORM TO ASTM D3034 SPECIFICATION FOR SDR-26

NOTE: UNLESS NOTED OTHERWISE, UTILITY TRENCH PATCH TYPE IV SHALL BE INSTALLED WITHIN EXCAVATION TRENCHES FOR SANITARY AND STORM SEWER INSTALLATION AND SHALL BE PAID BY LINEAR FOOT OF TRENCH (TRENCH-FOOT)

NOTE: EXISTING SANITARY LATERALS CONNECTED TO SOUTHEASTERN 6\"/>

NOTE: EXISTING 15\"/>

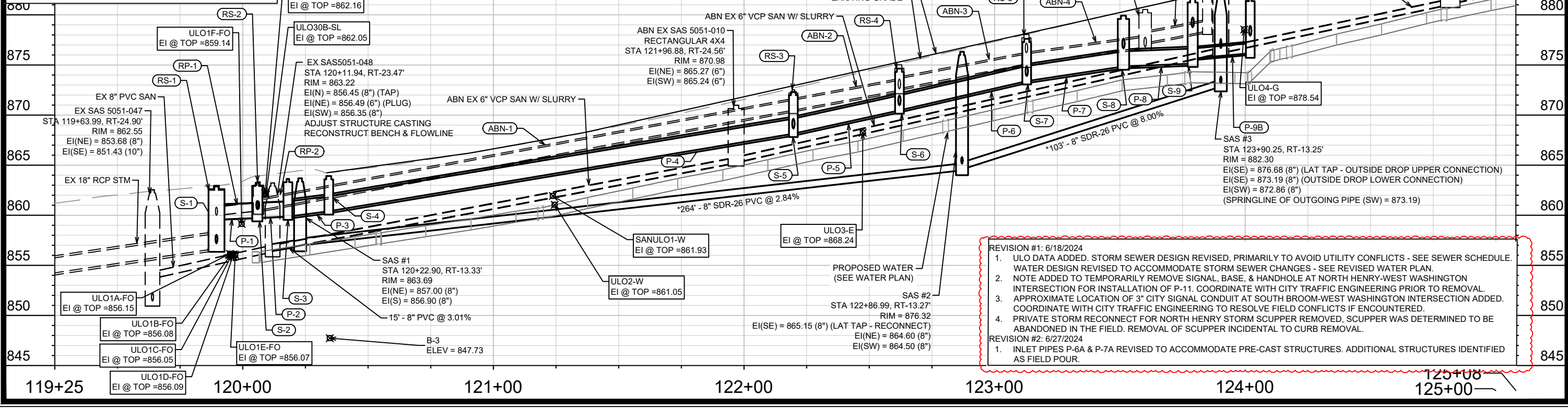

- REVISION #1: 6/18/2024
1. ULO DATA ADDED. STORM SEWER DESIGN REVISED, PRIMARILY TO AVOID UTILITY CONFLICTS - SEE SEWER SCHEDULE. WATER DESIGN REVISED TO ACCOMMODATE STORM SEWER CHANGES - SEE REVISED WATER PLAN.
  2. NOTE ADDED TO TEMPORARILY REMOVE SIGNAL, BASE, & HANDHOLE AT NORTH HENRY-WEST WASHINGTON INTERSECTION FOR INSTALLATION OF P-11. COORDINATE WITH CITY TRAFFIC ENGINEERING PRIOR TO REMOVAL.
  3. APPROXIMATE LOCATION OF 3\"/>
- REVISION #2: 6/27/2024
1. INLET PIPES P-6A & P-7A REVISED TO ACCOMMODATE PRE-CAST STRUCTURES. ADDITIONAL STRUCTURES IDENTIFIED AS FIELD POUR.

MATCH LINE 125+08.00

14389	14389	U-1
MADISON, WI	U-1	U-1
W. WASHINGTON AVENUE & HENRY STREET RESURFACING	U-1	U-1
CONTRACT NO.: 8746	U-1	U-1
14389	U-1	U-1

DESIGNED BY: EAC DATE: 6/27/2024 10:18 AM  
 SCALE: 1" = 40'  
 PROJECT: M:\DESIGN\Projects\14389\CAD\Sewers\14389SWR-PipeNetwork.dwg



MATCH LINE 125+08.00

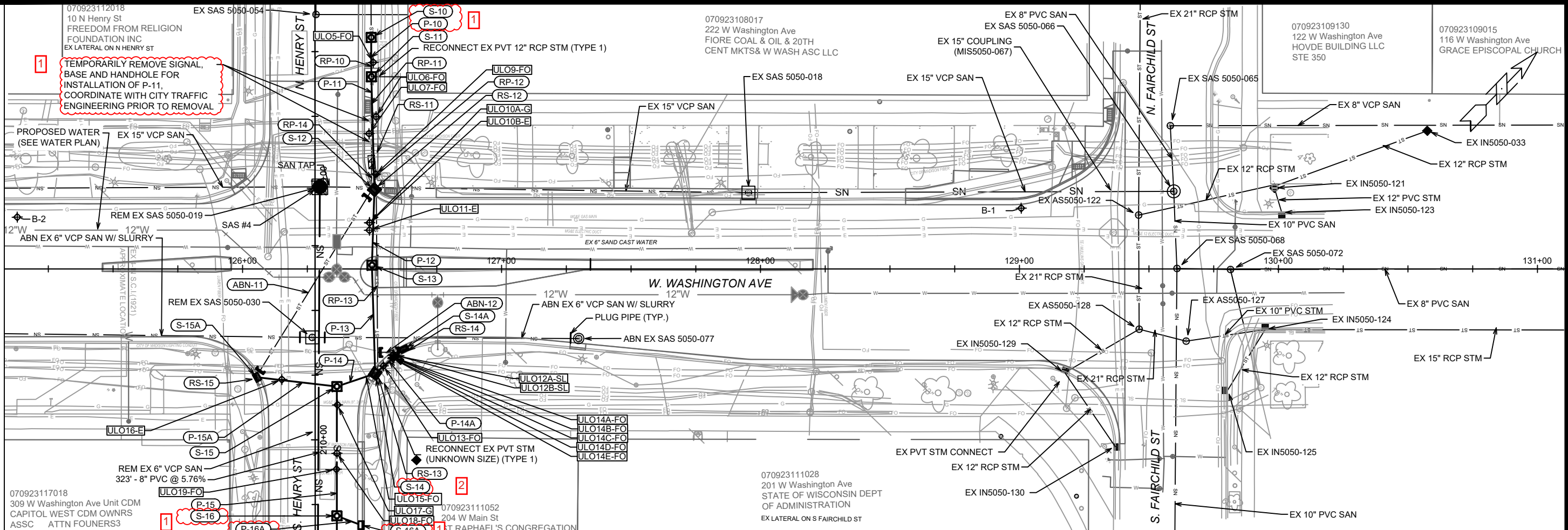

\* SEWER MAIN AND LATERALS SHALL CONFORM TO ASTM D3034 SPECIFICATION FOR SDR-26

NOTE: UNLESS NOTED OTHERWISE, UTILITY TRENCH PATCH TYPE IV SHALL BE INSTALLED WITHIN EXCAVATION TRENCHES FOR SANITARY AND STORM SEWER INSTALLATION AND SHALL BE PAID BY LINEAR FOOT OF TRENCH (TRENCH-FOOT)

NOTE: EXISTING SANITARY LATERALS CONNECTED TO SOUTHEASTERN 6" VCP MAIN ON WEST WASHINGTON AVE. & SOUTH HENRY ST. ARE INACTIVE UNLESS OTHERWISE NOTED - ABANDON INACTIVE LATERALS AS PART OF MAIN ABANDONMENT

NOTE: EXISTING 15" VCP SANITARY MAIN ON THE NORTHWESTERN SIDE OF WEST WASHINGTON AVE. WILL BE CIPP-UV LINED DURING A FUTURE CITY PROJECT

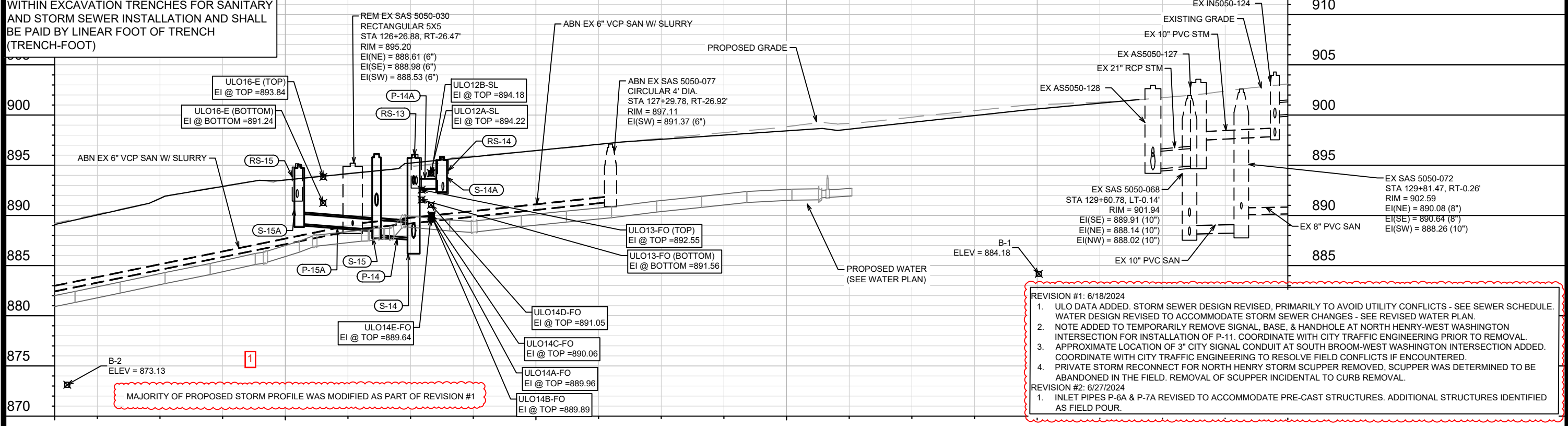

**REVISION #1: 6/18/2024**

- ULO DATA ADDED. STORM SEWER DESIGN REVISED, PRIMARILY TO AVOID UTILITY CONFLICTS - SEE SEWER SCHEDULE. WATER DESIGN REVISED TO ACCOMMODATE STORM SEWER CHANGES - SEE REVISED WATER PLAN.
- NOTE ADDED TO TEMPORARILY REMOVE SIGNAL, BASE, & HANDHOLE AT NORTH HENRY-WEST WASHINGTON INTERSECTION FOR INSTALLATION OF P-11. COORDINATE WITH CITY TRAFFIC ENGINEERING PRIOR TO REMOVAL.
- APPROXIMATE LOCATION OF 3" CITY SIGNAL CONDUIT AT SOUTH BROOM-WEST WASHINGTON INTERSECTION ADDED. COORDINATE WITH CITY TRAFFIC ENGINEERING TO RESOLVE FIELD CONFLICTS IF ENCOUNTERED.
- PRIVATE STORM RECONNECT FOR NORTH HENRY STORM SCUPPER REMOVED, SCUPPER WAS DETERMINED TO BE ABANDONED IN THE FIELD. REMOVAL OF SCUPPER INCIDENTAL TO CURB REMOVAL.

**REVISION #2: 6/27/2024**

- INLET PIPES P-6A & P-7A REVISED TO ACCOMMODATE PRE-CAST STRUCTURES. ADDITIONAL STRUCTURES IDENTIFIED AS FIELD POUR.

14389	MADISON, WI	U-2
14389	MADISON AVENUE & HENRY STREET RESURFACING	U-2
8746	CONTRACT NO.:	U-2
M:\DESIGN\Projects\14389\CAD\Sewers\14389SWR-PipeNetwork.dwg Scale: 1" = 40' Date: 6/27/2024 10:18 AM ULO DATA & NOTES STORM INLET REVISIONS DATE BY REVISION DATE BY		



14389  
U-2

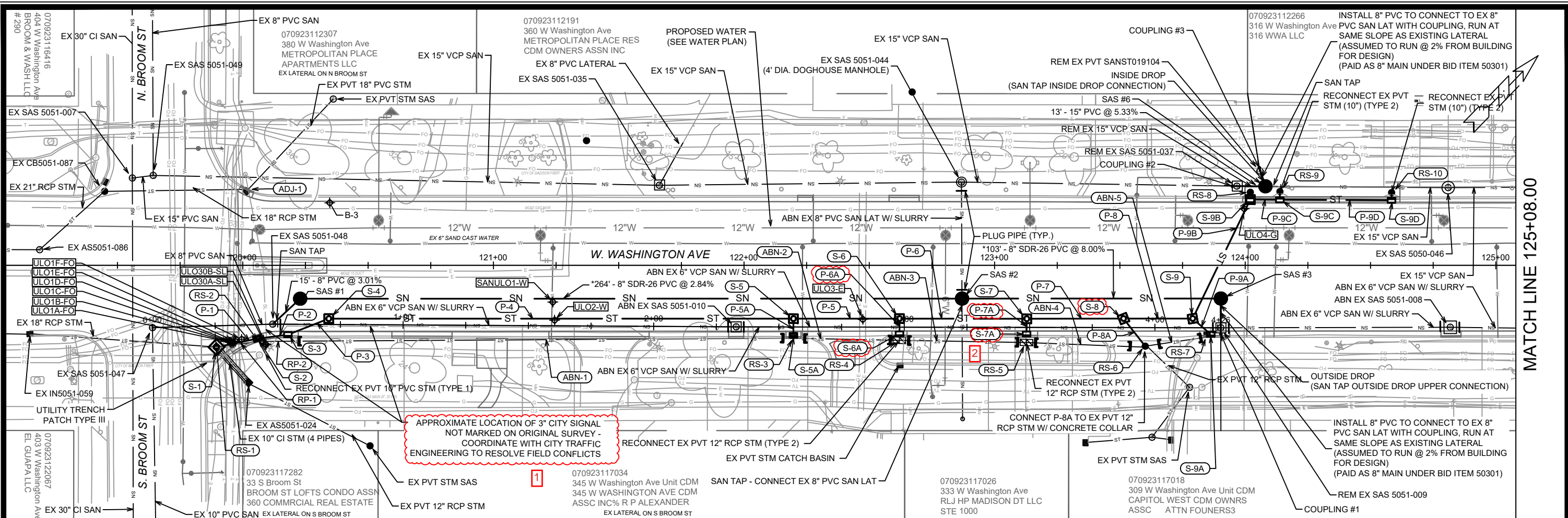

\* SEWER MAIN AND LATERALS SHALL CONFORM TO ASTM D3034 SPECIFICATION FOR SDR-26

NOTE: UNLESS NOTED OTHERWISE, UTILITY TRENCH PATCH TYPE IV SHALL BE INSTALLED WITHIN EXCAVATION TRENCHES FOR SANITARY AND STORM SEWER INSTALLATION AND SHALL BE PAID BY LINEAR FOOT OF TRENCH (TRENCH-FOOT)

NOTE: EXISTING SANITARY LATERALS CONNECTED TO SOUTHEASTERN 6\"/>

NOTE: EXISTING 15\"/>

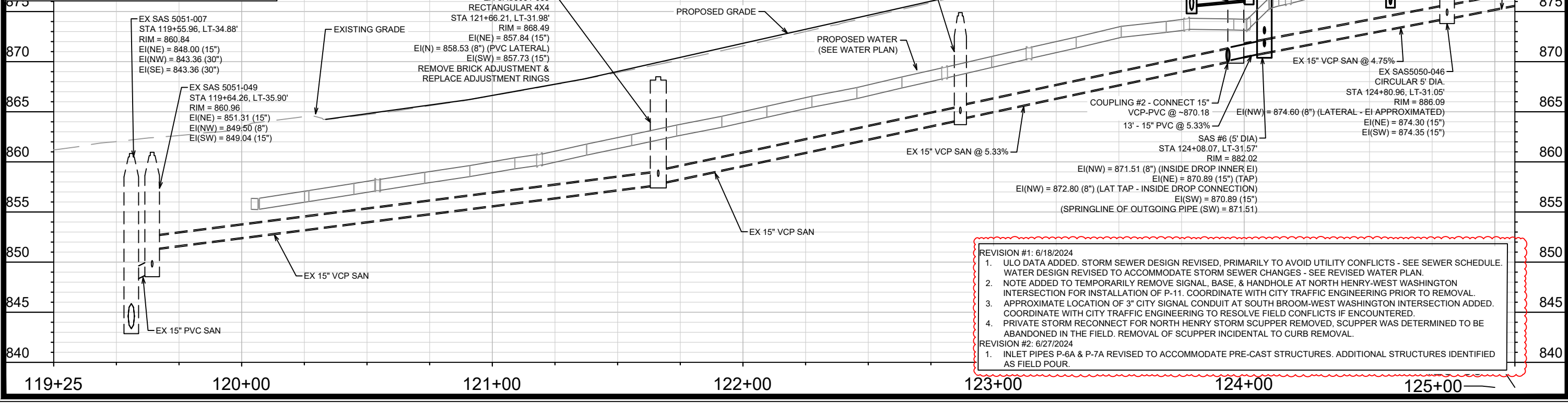

REVISION #1: 6/18/2024

- ULO DATA ADDED. STORM SEWER DESIGN REVISED, PRIMARILY TO AVOID UTILITY CONFLICTS - SEE SEWER SCHEDULE. WATER DESIGN REVISED TO ACCOMMODATE STORM SEWER CHANGES - SEE REVISED WATER PLAN.
- NOTE ADDED TO TEMPORARILY REMOVE SIGNAL, BASE, & HANDHOLE AT NORTH HENRY-WEST WASHINGTON INTERSECTION FOR INSTALLATION OF P-11. COORDINATE WITH CITY TRAFFIC ENGINEERING PRIOR TO REMOVAL.
- APPROXIMATE LOCATION OF 3\"/>

REVISION #2: 6/27/2024

- INLET PIPES P-6A & P-7A REVISED TO ACCOMMODATE PRE-CAST STRUCTURES. ADDITIONAL STRUCTURES IDENTIFIED AS FIELD POUR.

14389	14389	U-3
MADISON, WI	MADISON, WI	U-3
CONTRACT NO: 8746	CONTRACT NO: 8746	U-3
14389	14389	U-3
U-3	U-3	U-3

14389  
MADISON, WI  
CONTRACT NO: 8746  
14389  
U-3

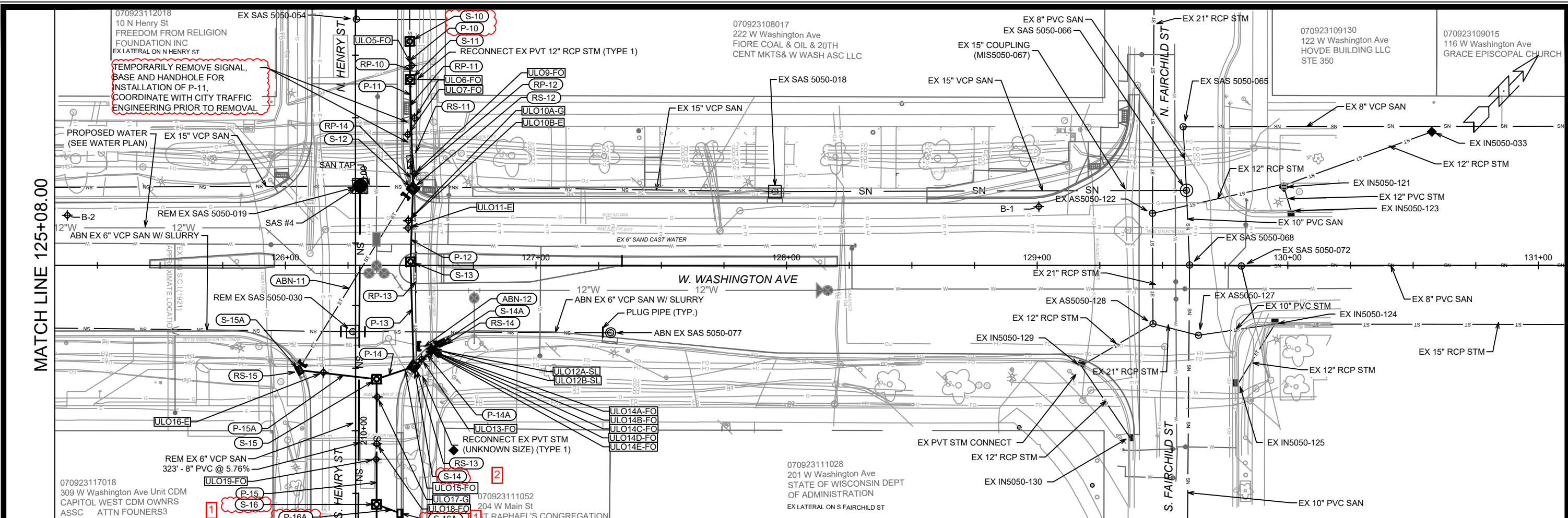

\* SEWER MAIN AND LATERALS SHALL CONFORM TO ASTM D3034 SPECIFICATION FOR SDR-26

NOTE: UNLESS NOTED OTHERWISE, UTILITY TRENCH PATCH TYPE IV SHALL BE INSTALLED WITHIN EXCAVATION TRENCHES FOR SANITARY AND STORM SEWER INSTALLATION AND SHALL BE PAID BY LINEAR FOOT OF TRENCH (TRENCH-FOOT)

NOTE: EXISTING SANITARY LATERALS CONNECTED TO SOUTHEASTERN 6" VCP MAIN ON WEST WASHINGTON AVE. & SOUTH HENRY ST. ARE INACTIVE UNLESS OTHERWISE NOTED - ABANDON INACTIVE LATERALS AS PART OF MAIN ABANDONMENT

NOTE: EXISTING 15" VCP SANITARY MAIN ON THE NORTHWESTERN SIDE OF WEST WASHINGTON AVE. WILL BE CIPP-UV LINED DURING A FUTURE CITY PROJECT

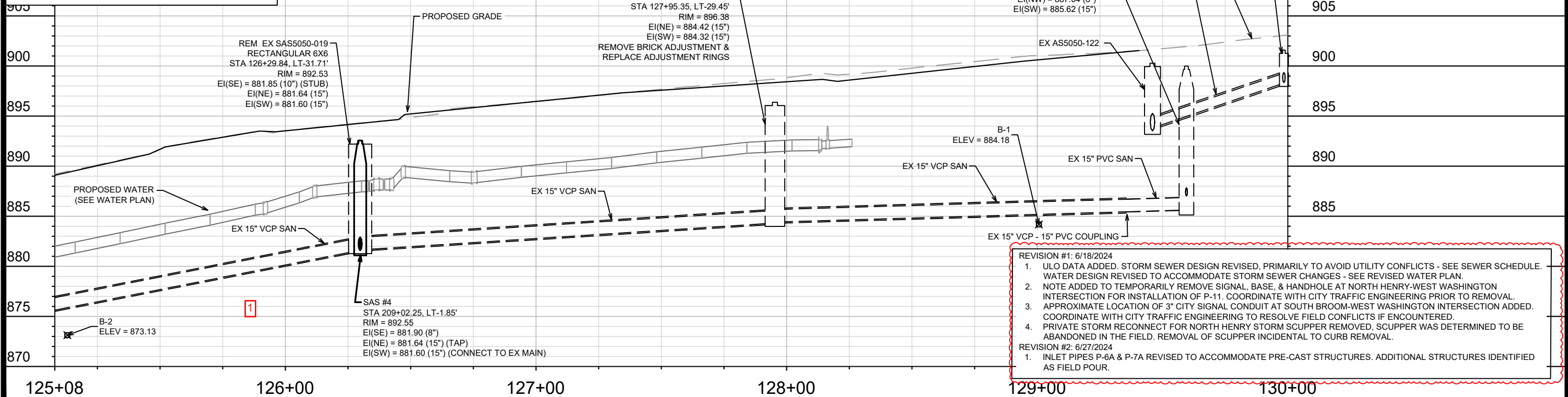

- REVISION #1: 6/18/2024
- ULO DATA ADDED. STORM SEWER DESIGN REVISED, PRIMARILY TO AVOID UTILITY CONFLICTS - SEE SEWER SCHEDULE. WATER DESIGN REVISED TO ACCOMMODATE STORM SEWER CHANGES - SEE REVISED WATER PLAN.
  - NOTE ADDED TO TEMPORARILY REMOVE SIGNAL, BASE, & HANDHOLE AT NORTH HENRY-WEST WASHINGTON INTERSECTION FOR INSTALLATION OF P-11. COORDINATE WITH CITY TRAFFIC ENGINEERING PRIOR TO REMOVAL.
  - APPROXIMATE LOCATION OF 3" CITY SIGNAL CONDUIT AT SOUTH BROOM-WEST WASHINGTON INTERSECTION ADDED. COORDINATE WITH CITY TRAFFIC ENGINEERING TO RESOLVE FIELD CONFLICTS IF ENCOUNTERED.
  - PRIVATE STORM RECONNECT FOR NORTH HENRY STORM SCUPPER REMOVED. SCUPPER WAS DETERMINED TO BE ABANDONED IN THE FIELD. REMOVAL OF SCUPPER INCIDENTAL TO CURB REMOVAL.
- REVISION #2: 6/27/2024
- INLET PIPES P-6A & P-7A REVISED TO ACCOMMODATE PRE-CAST STRUCTURES. ADDITIONAL STRUCTURES IDENTIFIED AS FIELD POUR.

MATCH LINE 125+08.00

070923112018	10 N Henry St	FOUNDATION FROM RELIGION	FOUNDATION INC	EX LATERAL ON N HENRY ST
070923108017	222 W Washington Ave	FIORE COAL & OIL & 20TH	CENT MKTS& W WASH ASC LLC	
070923109015	122 W Washington Ave	HOVDE BUILDING LLC	STE 350	
070923109015	116 W Washington Ave	GRACE EPISCOPAL CHURCH		

1	STORM INLET REVISIONS	6/27/24	EAC	
2	ULO DATA & NOTES	6/18/24	EAC	
	REVISION	DATE	BY	

Designed By: EAC Date: 6/27/2024 10:19 AM Scale: 1" = 40'

14389

14389

MADISON, WI

CONTRACT NO: 8746

SEWER PLAN AND PROFILE - W. WASHINGTON AVE (NORTH SIDE)

W. WASHINGTON AVENUE & HENRY STREET RESURFACING

M:\DESIGN\Projects\14389\CAD\Sewers\14389SWR-PipeNetwork.dwg

14389

U-4

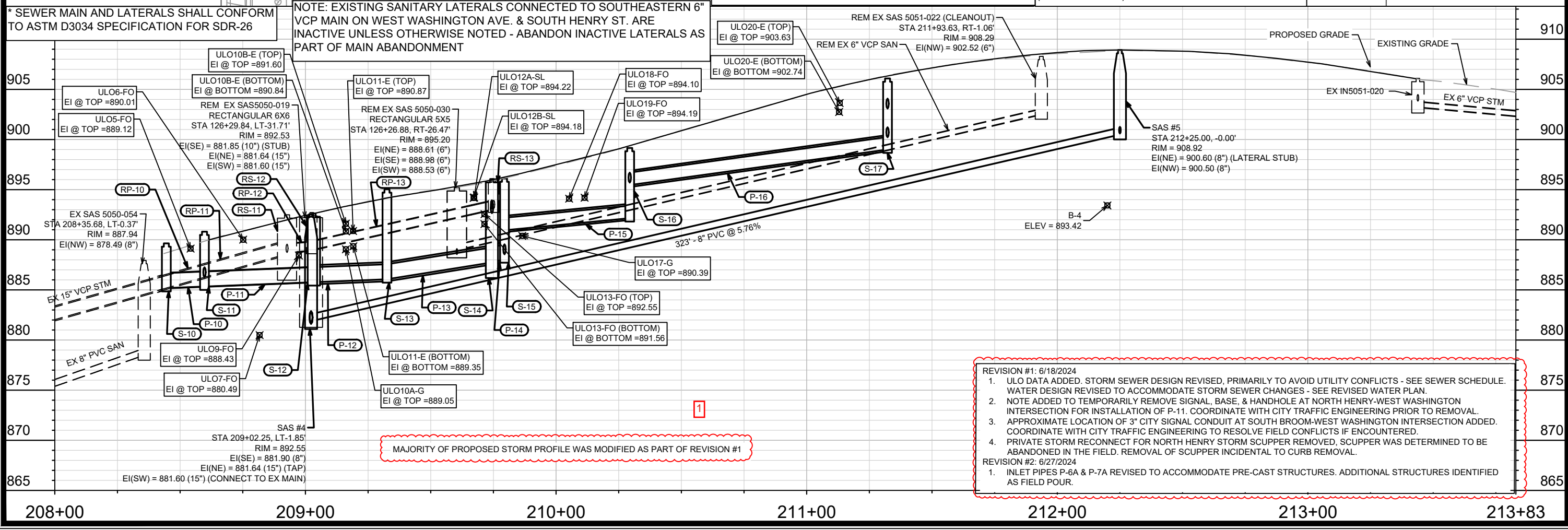
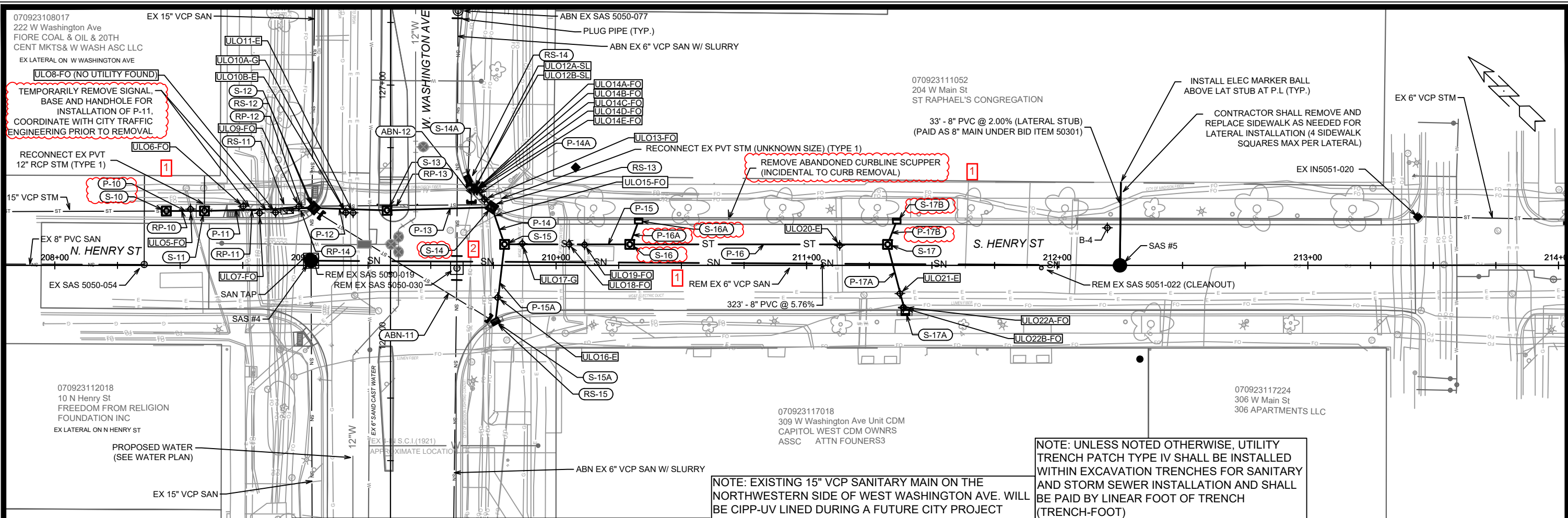

070923108017	6/27/24	EAC	U-5
07092311052	6/18/24	EAC	U-5
070923112018	6/18/24	EAC	U-5
070923117018	6/27/24	REVISION	U-5
070923117224	10:19 AM	DATE	U-5
14389	14389	Scale: 1" = 40'	U-5

14389  
MADISON, WI  
CONTRACT NO.: 8746  
SEWER PLAN AND PROFILE - HENRY ST  
W. WASHINGTON AVENUE & HENRY STREET RESURFACING  
M:\DESIGN\Projects\14389\CAD\Drawings\14389SWR-PipeNetwork.dwg

14389  
U-5

# SANITARY SEWER SCHEDULE

W. WASHINGTON AVENUE & HENRY STREET RESURFACING	SHEET NO.
PROJECT NO. 14389	U-6
SANITARY SEWER SCHEDULE	
CITY OF MADISON	

U-6

## PROPOSED SANITARY STRUCTURES

SAS NO.	STATION	LOCATION (OFFSET)	TOP OF CASTING	E.I.	DEPTH (FT)	NOTES
<b>WEST WASHINGTON AVENUE (SOUTHEASTERN SIDE)</b>						
SAS #1	120+22.90	RT-13.33	863.69	856.90	6.79	
SAS #2	122+86.99	RT-13.27	876.32	864.50	11.82	[1]
SAS #3	123+90.25	RT-13.25	882.30	872.86	9.44	[2]
<b>WEST WASHINGTON AVENUE (NORTHWESTERN SIDE)</b>						
SAS #6	124+08.07	LT-31.57	882.02	870.89	11.13	[3]
<b>SOUTH HENRY STREET</b>						
SAS #4	209+02.25	LT-1.85	892.55	881.60	10.95	[4]
SAS #5	212+25.00	CL	908.92	900.50	8.42	[5]

## PROPOSED SANITARY PIPES

FROM (DNSTM)	TO (UPSTM)	DWNSTRM E.I.	UPSTRM E.I.	PLAN LGTH (FT)	SLOPE (%)	PVC TYPE	NOTES
<b>WEST WASHINGTON AVENUE (SOUTHEASTERN SIDE)</b>							
SAS5051-048	SAS #1	856.45	856.90	15	3.01%	8"	SDR-35
SAS #1	SAS #2	857.00	864.50	264	2.84%	8"	SDR-26
SAS #2	SAS #3	864.60	872.86	103	8.00%	8"	SDR-26
<b>WEST WASHINGTON AVENUE (NORTHWESTERN SIDE)</b>							
COUPLING #2	SAS #6	870.18	870.89	13	5.33%	15"	SDR-35
<b>SOUTH HENRY STREET</b>							
SAS #4	SAS #5	881.90	900.50	323	5.76%	8"	SDR-35

## PROPOSED SANITARY COUPLINGS

COUPLING NO.	STATION	LOCATION (OFFSET)	CONNECTION E.I.	NOTES
<b>WEST WASHINGTON AVENUE (SOUTHEASTERN SIDE)</b>				
COUPLING #1	123+90.24	RT-27.42	876.96	[6]; [7]
<b>WEST WASHINGTON AVENUE (NORTHWESTERN SIDE)</b>				
COUPLING #2	123+94.83	LT-31.68	870.18	[6]; [8]
COUPLING #3	124+05.62	LT-38.91	872.95	[6]; [9]

## SPECIFIC NOTES

- [1] 8" TAP (EI(SE) = 865.15) - CONNECT 8" PVC LATERAL FROM 333 WEST WASHINGTON AVE.
- [2] OUTSIDE DROP 3.49 V.F., 8" TAP (EI(SE) = 876.68 FOR OUTSIDE DROP UPPER CONNECTION
- [3] 5' DIA. MANHOLE, INSIDE DROP 1.29 V.F., 8" TAP (EI(NW) = 872.80 FOR INSIDE DROP CONNECTION, 15" TAP (EI(NE) = 870.89) TO CONNECT TO EXISTING 15" VCP MAIN (UPSTREAM SIDE), CONNECT TO EX 15" VCP MAIN (EI(SW) = 870.89) (DOWNSTREAM SIDE)
- [4] 15" TAP (EI(NE) = 881.64) TO CONNECT TO EXISTING 15" VCP MAIN (UPSTREAM SIDE), CONNECT TO EX 15" VCP MAIN (EI(SW) = 881.60) (DOWNSTREAM SIDE)
- [5] 8" PVC LATERAL STUB FROM STRUCTURE TO 204 W MAIN ST - EI (NE) = 900.60. PLACE ELECTRONIC MARKER BALL AT PROPERTY LINE
- [6] COUPLING CONNECTION PAID UNDER BID ITEM 50359 'COMPRESSION COUPLING' - SEE S.D.D. 5.3.3
- [7] 8" PVC - 8" PVC COMPRESSION COUPLING, CONNECT TO EX 8" PVC LATERAL FROM 309 WEST WASHINGTON AVE. AFTER REMOVAL OF EX SAS5051-009
- [8] 15" VCP - 15" PVC COMPRESSION COUPLING, INSTALL AT DOWNSTREAM CONNECTION OF EX SAS5051-037 AFTER STRUCTURE REMOVAL
- [9] 8" PVC - 8" PVC COMPRESSION COUPLING, CONNECT TO EX 8" PVC LATERAL FROM 316 WEST WASHINGTON AVE. AFTER REMOVAL OF PVT SANST019104



# SANITARY SEWER SCHEDULE

REVISION 1 - 6/18/2024 EAC

W. WASHINGTON AVENUE & HENRY STREET RESURFACING	SHEET NO.
PROJECT NO. 14389	U-7
SANITARY SEWER SCHEDULE	
CITY OF MADISON	

U-7

## SANITARY STRUCTURE REMOVALS & ABANDONMENTS

STRUC ID NO.	STATION	LOCATION (OFFSET)	TOP OF CASTING	E.I.	DEPTH	NOTES
<b>WEST WASHINGTON AVENUE (SOUTHEASTERN SIDE)</b>						
SAS5051-010	121+96.86	RT-24.56	870.98	865.24	5.74	ABN. RECTANGULAR 4'X4'
SAS5051-009	123+90.24	RT-24.92	882.16	876.20	5.96	REM. RECTANGULAR 4'X4'
SAS5051-008	124+81.80	RT-24.72	887.44	881.06	6.38	ABN. RECTANGULAR 5'X5'
SAS5050-030	126+26.88	RT-26.47	895.20	888.53	6.67	REM. RECTANGULAR 5'X5'
SAS5050-077	127+29.78	RT-26.92	897.11	891.37	5.74	ABN. CIRCULAR 4' DIA.

## WEST WASHINGTON AVENUE (NORTHWESTERN SIDE)

SAS5051-037	123+96.67	LT-31.66	881.41	870.18	11.23	REM. RECTANGULAR 4'X4'
PVT SANST019104	124+05.82	LT-37.68	881.95	872.93	9.02	REM., UNKNOWN DIMENSIONS
SAS5050-019	126+29.84	LT-31.71	892.53	881.60	10.93	REM. RECTANGULAR 6'X6'

## SOUTH HENRY STREET

SAS5051-022	211+93.63	RT-1.06	908.29	902.52	5.77	REM. CLEANOUT
-------------	-----------	---------	--------	--------	------	---------------

## SANITARY STRUCTURE ADJUSTMENTS/MODIFICATIONS

STRUC ID NO.	STATION	LOCATION (OFFSET)	TOP OF CASTING	PROP TOC	ADJ (FT)	NOTES
<b>WEST WASHINGTON AVENUE (SOUTHEASTERN SIDE)</b>						
SAS5051-048	120+11.94	RT-23.47	863.22	863.16	-0.06	[1]
<b>WEST WASHINGTON AVENUE (NORTHWESTERN SIDE)</b>						
SAS5051-035	121+66.21	LT-31.98	868.49	868.49	0.00	[2]; RECTANGULAR 4'X4'
SAS5051-044	122+86.75	LT-33.26	874.89	874.89	0.00	[3]; CIRCULAR DOGHOUSE MANHOLE 4' DIA.
SAS5050-018	127+95.35	LT-29.45	896.38	896.38	0.00	[2]; RECTANGULAR 5'X5'

## SPECIFIC NOTES

- [1] 8" TAP (EI(N)=856.45), PLUG EX 6" (EI(NE)=856.49), RECONSTRUCT BENCH & FLOWLINE
- [2] REMOVE BRICK ADJUSTMENT AND REPLACE ADJUSTMENT RINGS
- [3] PLUG EX. 8" PVC LATERAL CONNECTION FROM 333 WEST WASHINGTON AVE.
- [4] REMAINDER OF EX LATERAL FROM 333 WEST WASHINGTON AVE.

## SANITARY PIPE REMOVALS & ABANDONMENTS

REMOVE FROM	REMOVE TO	LGTH (FT)	PAID (Y/N)	REM LGTH (FT)	REM LGTH PAID (FT)	ABN LGTH (FT)	SLURRY CY	PIPE SIZE	PIPE TYPE	NOTES
<b>WEST WASHINGTON AVENUE (SOUTHEASTERN SIDE)</b>										
SAS5051-048	SAS5051-010	185	Y	--	--	185	1.35	6"	VCP	
SAS5051-010	SAS5051-009	194	Y	--	--	194	1.41	6"	VCP	
SAS5051-009	SAS5051-008	92	Y	--	--	92	0.67	6"	VCP	
SAS5051-008	SAS5050-030	146	Y	--	--	146	1.06	6"	VCP	
SAS5050-030	SAS5050-077	103	Y	--	--	103	0.75	6"	VCP	
SAS #2	SAS5051-044	47	Y	--	--	47	0.61	8"	PVC	[4]
<b>WEST WASHINGTON AVENUE (NORTHWESTERN SIDE)</b>										
SAS5051-037	SAS#6	13	N	13	--	--	--	15"	VCP	
<b>SOUTH HENRY STREET</b>										
SAS5050-030	SAS5051-022	234	N	234	--	--	--	6"	VCP	

## SANITARY ULO SCHEDULE

ID NO. (OFFSET)	STATION	LOCATION (OFFSET)	TYPE	NOTES
<b>WEST WASHINGTON AVENUE</b>				
● SANULO1-W	121+23.72	RT-14.66	8" WATER SERVICE, TOP @ 861.93'	- NO CONFLICT BUT USE CAUTION





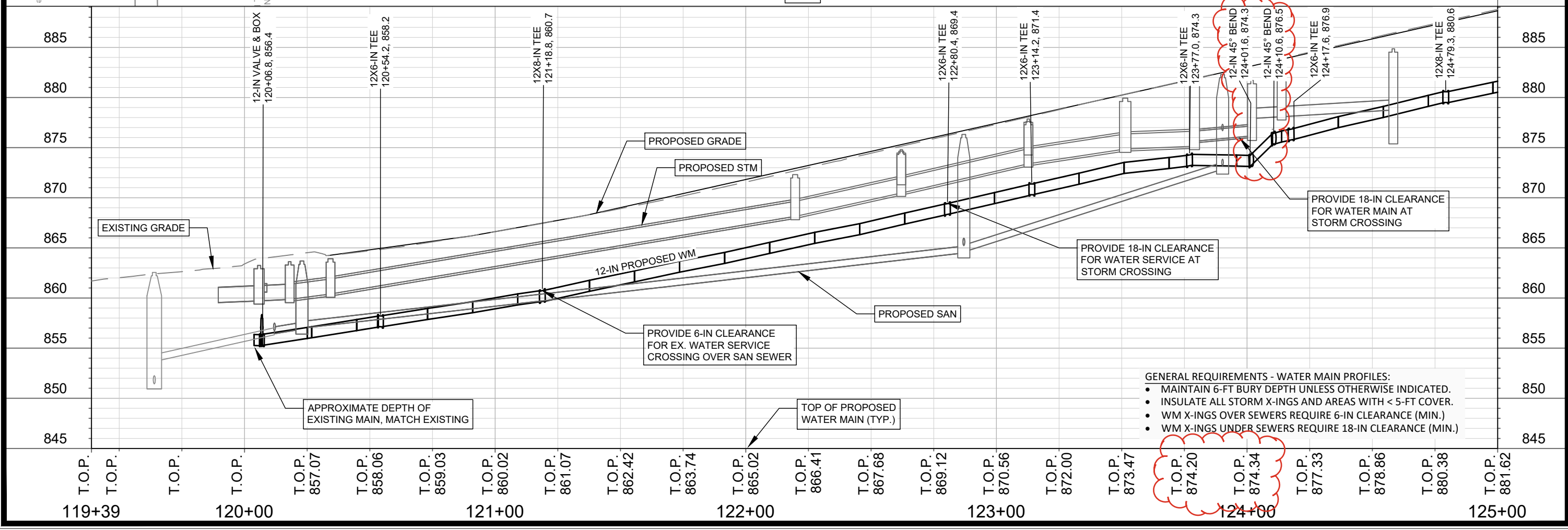
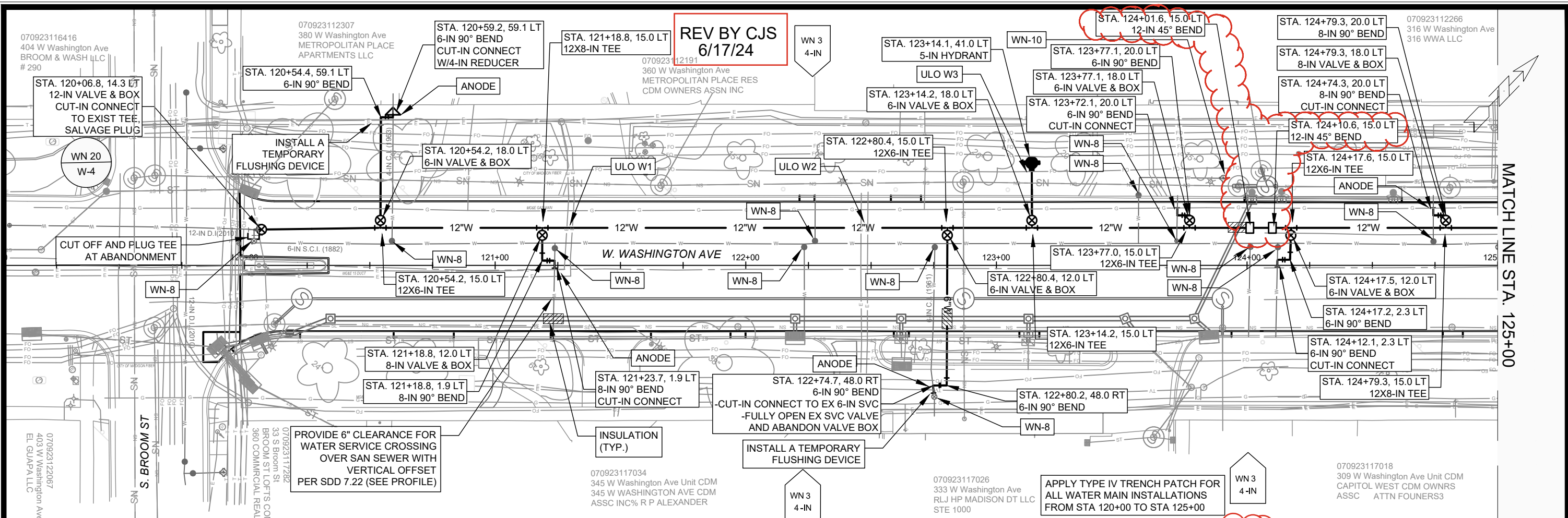

- GENERAL REQUIREMENTS - WATER MAIN PROFILES:**
- MAINTAIN 6-FT BURY DEPTH UNLESS OTHERWISE INDICATED.
  - INSULATE ALL STORM X-INGS AND AREAS WITH < 5-FT COVER.
  - WM X-INGS OVER SEWERS REQUIRE 6-IN CLEARANCE (MIN.)
  - WM X-INGS UNDER SEWERS REQUIRE 18-IN CLEARANCE (MIN.)

14389	W-1
WEST WASHINGTON AVE - WATER PLAN AND PROFILE	W-1
WEST WASHINGTON AVE AND HENRY STREET RESURFACING	W-1
M:\DESIGN\Projects\14389\CAD\Water\14389WU-Water.dwg	W-1
14389	W-1
8746	W-1
CONTRACT NO:	W-1
14389	W-1
3/17/2024	W-1
DATE	W-1
BY	W-1

070923112018  
10 N Henry St  
FREEDOM FROM RELIGION  
FOUNDATION INC

**REV BY CJS  
6/17/24**

070923108017  
222 W Washington Ave  
FIORE COAL & OIL & 20TH  
CENT MKTS& W WASH ASC LLC

070923108017  
222 W Washington Ave  
FIORE COAL & OIL & 20TH  
CENT MKTS& W WASH ASC LLC

070923109130  
122 W Washington Ave  
HOVDE BUILDING LLC  
STE 350

070923109015  
116 W Washington Ave  
GRACE EPISCOPAL CHURCH

MATCH LINE STA. 125+00

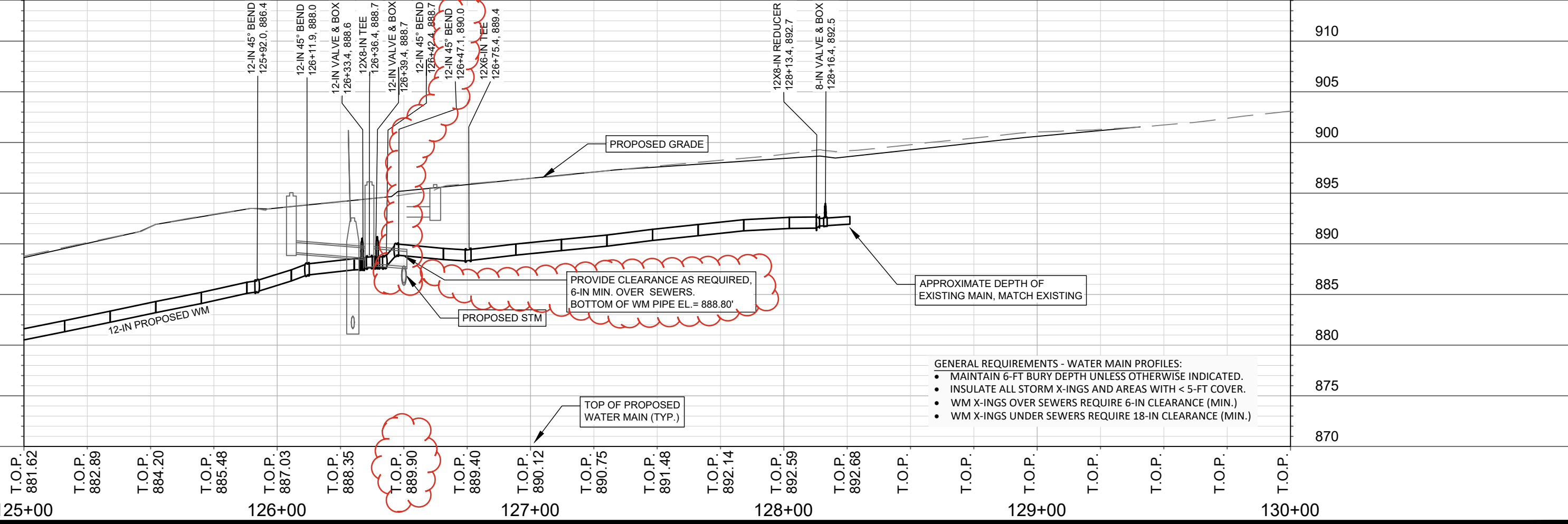
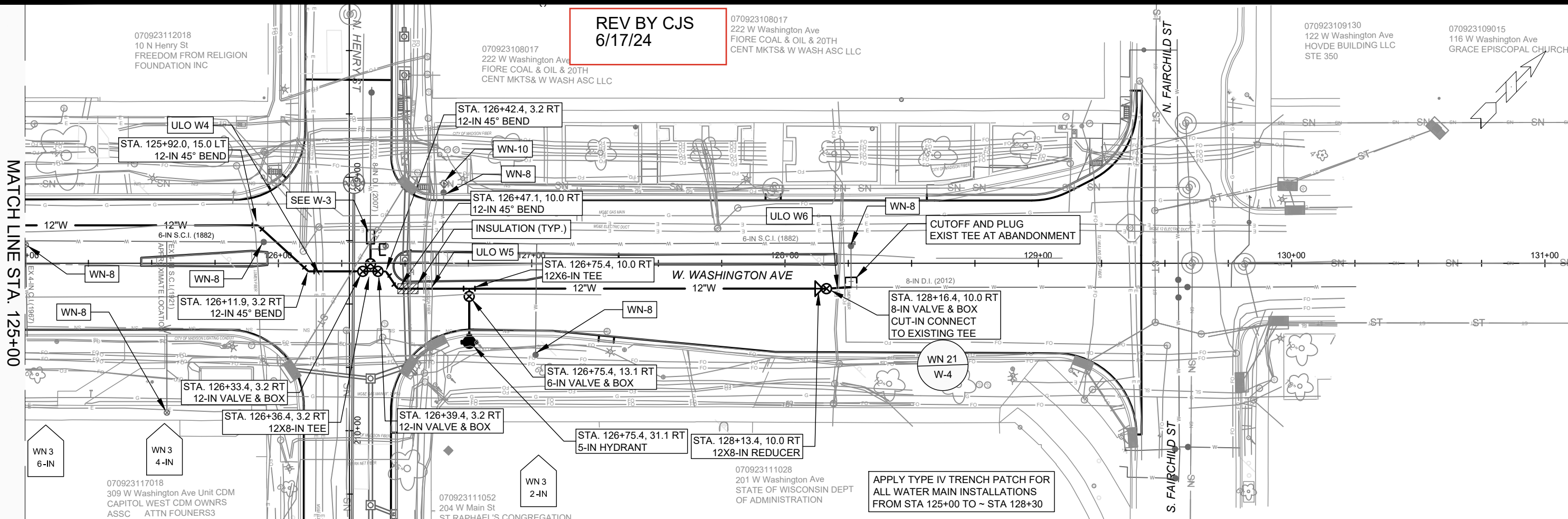

- GENERAL REQUIREMENTS - WATER MAIN PROFILES:**
- MAINTAIN 6-FT BURY DEPTH UNLESS OTHERWISE INDICATED.
  - INSULATE ALL STORM X-INGS AND AREAS WITH < 5-FT COVER.
  - WM X-INGS OVER SEWERS REQUIRE 6-IN CLEARANCE (MIN.)
  - WM X-INGS UNDER SEWERS REQUIRE 18-IN CLEARANCE (MIN.)

14389  
MADISON, WI  
CONTRACT NO.: 8746  
WEST WASHINGTON AVE - WATER PLAN AND PROFILE  
WEST WASHINGTON AVENUE AND HENRY STREET RESURFACING  
M:\DESIGN\Projects\14389\CAD\Water\14389WU-Water.dwg  
14389  
W-2

BY	DATE	SCALE
W-2	1" = 40'	

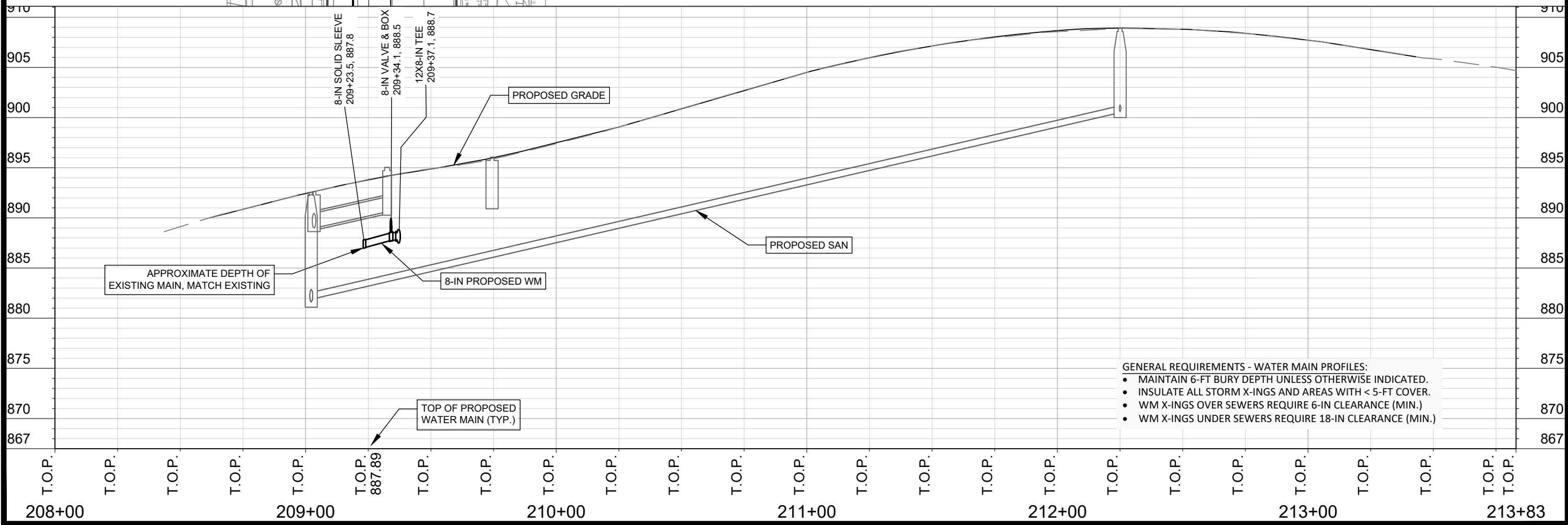
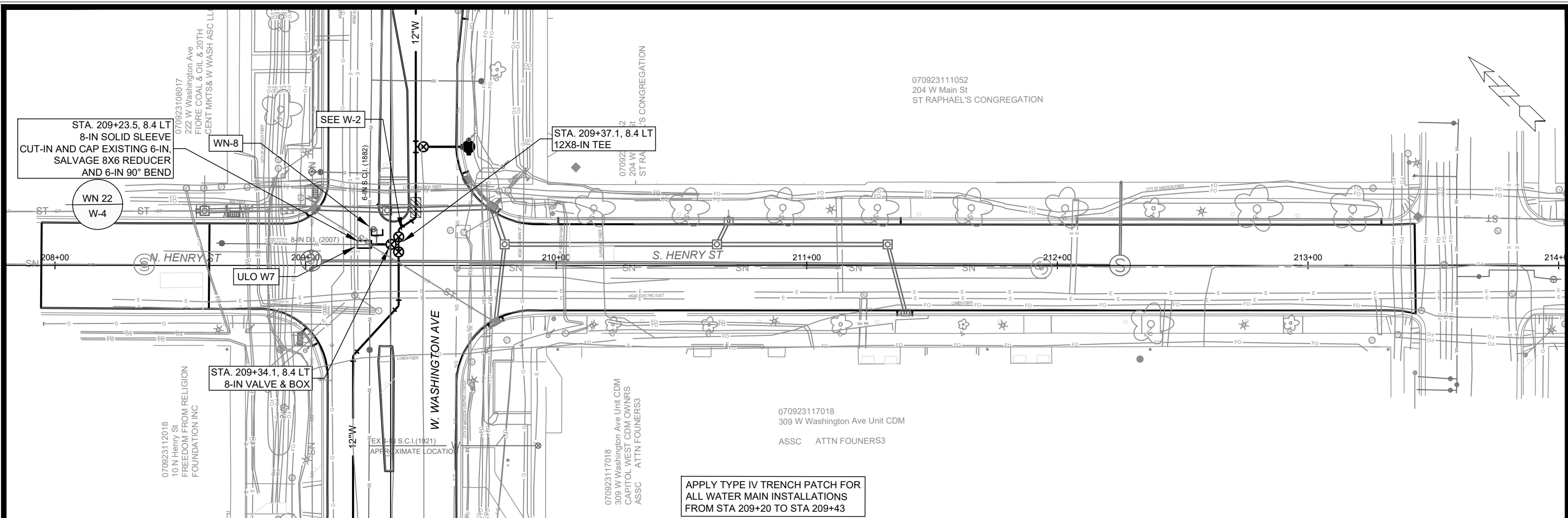

- GENERAL REQUIREMENTS - WATER MAIN PROFILES:**
- MAINTAIN 6-FT BURY DEPTH UNLESS OTHERWISE INDICATED.
  - INSULATE ALL STORM X-INGS AND AREAS WITH < 5-FT COVER.
  - WM X-INGS OVER SEWERS REQUIRE 6-IN CLEARANCE (MIN.)
  - WM X-INGS UNDER SEWERS REQUIRE 18-IN CLEARANCE (MIN.)

MARK	REVISION	DATE	BY
14389	W-3	3/12/2024	

**14389**  
**MADISON, WI**  
**WEST WASHINGTON AVENUE AND HENRY STREET RESURFACING**  
CONTRACT NO.: **8746**

M:\DESIGN\Projects\14389\CAD\Water\14389WU-Water.dwg



**14389**  
**W-3**

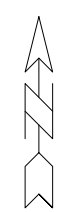
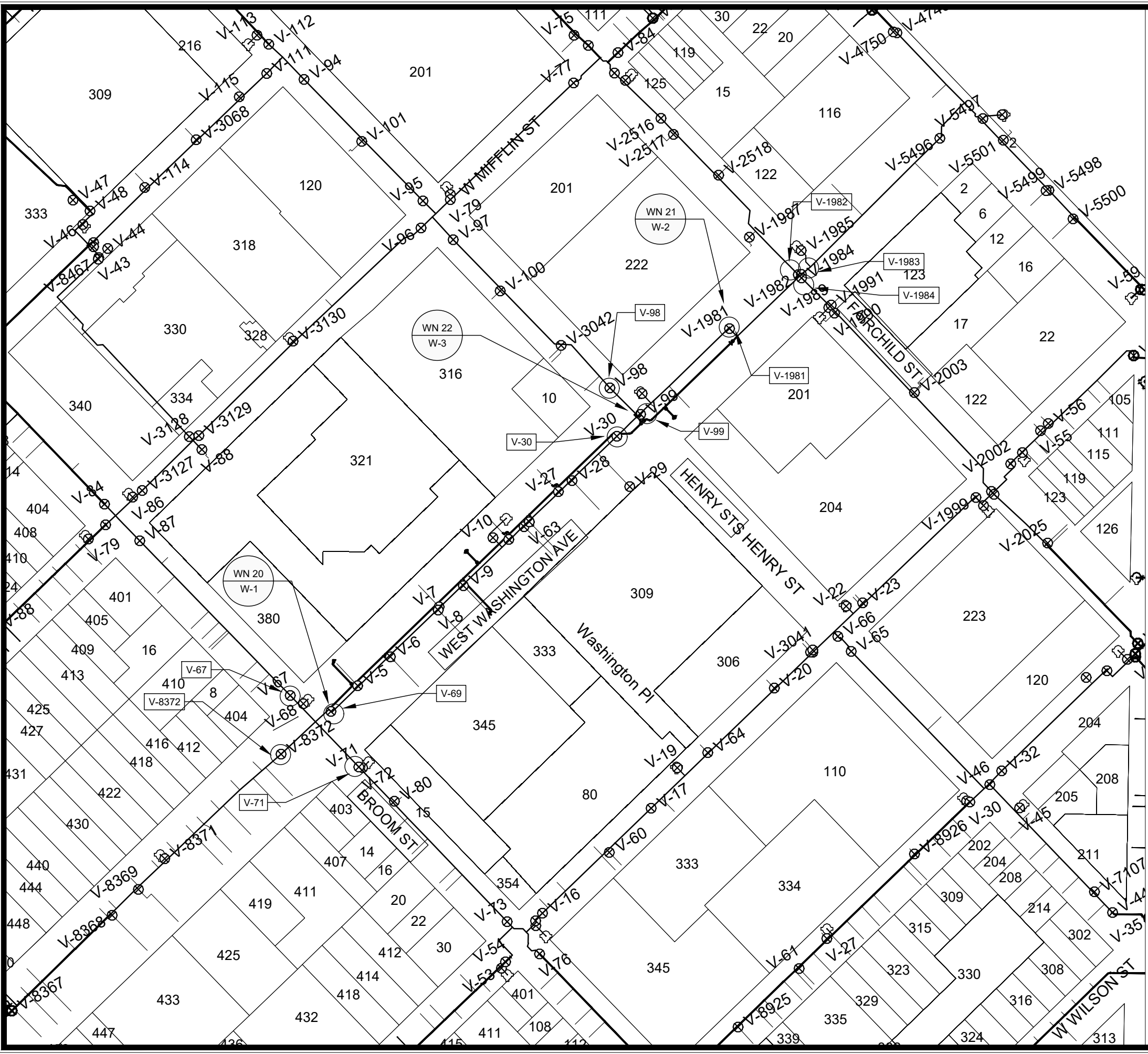

1" = 150'

**WN20 W-1 CUT IN CONNECTION**  
 ISOLATION VALVES: V-69, V-67, V8372, V-71  
 NOTIFY: NONE

**WN21 W-2 CUT IN CONNECTION**  
 ISOLATION VALVES: V-1981, V-1982, V-1983, V-1984  
 NOTIFY: NONE

**WN22 W-3 CUT IN CONNECTION**  
 ISOLATION VALVES: V-98, V-99, V-30  
 NOTIFY: NONE

**DISCLAIMER NOTE:**  
 THE WATER IMPACT PLAN IS PROVIDED FOR REFERENCE PURPOSES TO AID PLANNING CONNECTION POINT ISOLATION AND PREPARING NOTIFICATION LISTS DURING PLANNED OUTAGES. REQUEST ANY ALTERNATIVE CONNECTION METHODS IN WRITING, PER SPECS.

MARK	REVISION	DATE	BY
14389	W-4	3/12/2024	

14389  
 WEST WASHINGTON AVE - WATER IMPACT PLAN  
 MADISON, WI  
 WEST WASHINGTON AVENUE AND HENRY ST RESURFACING  
 CONTRACT NO: 8746



14389  
 W-4



**CONSTRUCTION NOTES:**

- CONSTRUCT NEW WATER MAIN 6.0' BELOW FINISHED GRADE, UNLESS OTHERWISE NOTED. INSULATE MAIN WITH POLYSTYRENE BOARD AT STORM CROSSINGS AND OTHER AREAS IDENTIFIED BY ENGINEER AS HAVING INADEQUATE COVER.
- VERIFY SIZE OF EXISTING WATER SERVICES AND RECONNECT SERVICES AS INDICATED.
- MINIMIZE DISRUPTION OF SERVICE TO CUSTOMERS. NOTIFY PER CONTRACT REQUIREMENTS OF ANY PLANNED WATER OUTAGE.

- WN-1 REPLACE THE EXISTING LEAD SERVICE WITH A NEW COPPER SERVICE.
- WN-2 EXTEND AND RECONNECT THE EXISTING COPPER SERVICE TO THE NEW WATER MAIN.
- WN-3 EXISTING SERVICE TO BE ABANDONED WHEN THE WATER MAIN IS CUT OFF.
- WN-4 DISCONNECT FROM THE OLD WATER MAIN AND RECONNECT THE EXISTING COPPER WATER SERVICE LATERAL TO THE NEW WATER MAIN.
- WN-5 RELOCATE THE EXISTING FIRE HYDRANT.
- WN-6 ABANDON WATER VALVE ACCESS STRUCTURE.
- WN-7 FURNISH AND INSTALL THE NEW TOP SECTION FOR THE WATER ACCESS STRUCTURE.
- WN-8 ABANDON THE VALVE BOX.
- WN-9 FURNISH THE DITCH, COMPACTION, AND ALL MATERIALS AND LABOR FOR THE INSTALLATION OF NEW SERVICE LATERAL.
- WN-10 REMOVE AND SALVAGE EXISTING HYDRANT
- WN-11 REPLACE THE EXISTING COPPER SERVICE WITH A COPPER SERVICE
- WN-20+ SEE WATER IMPACT PLAN FOR CONNECTION POINT ISOLATION AND WATER SHUT-OFF NOTIFICATION INFORMATION.

**WATER UTILITY ULO SCHEDULE**

ULO	UTILITY	STATION	OFFSET	SHEET
W1	ELEC	121+30	15.0LT	W-1
W2	ELEC	122+47	15.0LT	W-1
W3	FO	123+14	37.0LT	W-1
W4	ELEC	126+16	5.0RT	W-2
W5	FO	126+61	10.0RT	W-2
W6	FO	128+20	10.0RT	W-2

**\*ESTIMATE OF MATERIALS SUPPLIED BY CONTRACTOR:**

PAY_ITEM_ID	DESCRIPTION	QUANTITY	UNIT
50801	UTILITY LINE OPENING (ULO)	7	EACH
70002	FURNISH AND INSTALL 6-INCH PIPE & FITTINGS	220	LNFT
70003	FURNISH AND INSTALL 8-INCH PIPE & FITTINGS	60	LNFT
70005	FURNISH AND INSTALL 12-INCH PIPE & FITTINGS	840	LNFT
70031	FURNISH AND INSTALL 6-INCH WATER VALVE	6	EACH
70032	FURNISH AND INSTALL 8-INCH WATER VALVE	4	EACH
70034	FURNISH AND INSTALL 12-INCH WATER VALVE	3	EACH
70040	FURNISH INSTALL AND SALVAGE HYDRANT	2	EACH
70090	ABANDON WATER VALVE BOX	18	EACH
70101	FURNISH AND INSTALL STYROFOAM	4	EACH
70111	FURNISH AND INSTALL ANODE	4	EACH
71026	8-IN SOLID SLEEVE	1	EACH
71110	6-IN 90° BEND	8	EACH
71111	8-IN 90° BEND	4	EACH
71125	12-IN 45° BEND	4	EACH
71157	6X4-IN REDUCER	1	EACH
71165	12X8-IN REDUCER	1	EACH
71217	12X6-IN TEE	6	EACH
71218	12X8-IN TEE	3	EACH

**\*ESTIMATE OF MATERIALS SALVAGED:**

DESCRIPTION	QUANTITY	UNIT
FIRE HYDRANT	2	EACH
8X6-IN REDUCER	1	EACH
6-IN 90° BEND	1	EACH

\*ESTIMATE OF MATERIALS IS FOR INFORMATION ONLY. ENGINEER DOES NOT GUARANTEE ACCURACY OF MATERIAL TAKE-OFF.

TO OBTAIN LOCATION OF PARTICIPANTS' UNDERGROUND FACILITIES BEFORE YOU DIG IN WISCONSIN  
 CALL DIGGERS HOTLINE TOLL FREE  
 811 OR 1-800-242-8511  
 FAX-A-LOCATE 1-800-338-3860  
 TDD (FOR HEARING IMPAIRED) 1-800-542-2289

WIS. STATUTE 182.0175 (1974) REQUIRES MIN. OF 3 WORK DAYS NOTICE BEFORE YOU EXCAVATE.

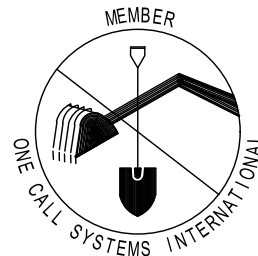

DISCLAIMER NOTE: UTILITY LOCATIONS SHOWN ARE APPROXIMATE ONLY. IT SHALL BE THE CONTRACTOR'S RESPONSIBILITY TO DETERMINE THE EXACT HORIZONTAL AND VERTICAL LOCATION OF ALL EXISTING UNDERGROUND AND OVERHEAD UTILITIES PRIOR TO COMMENCING WORK.

**PART VII - WATER MAINS AND SERVICE LATERALS**

**DETAIL DRAWING NO. 7.04**  
 REVISED: 11/2022

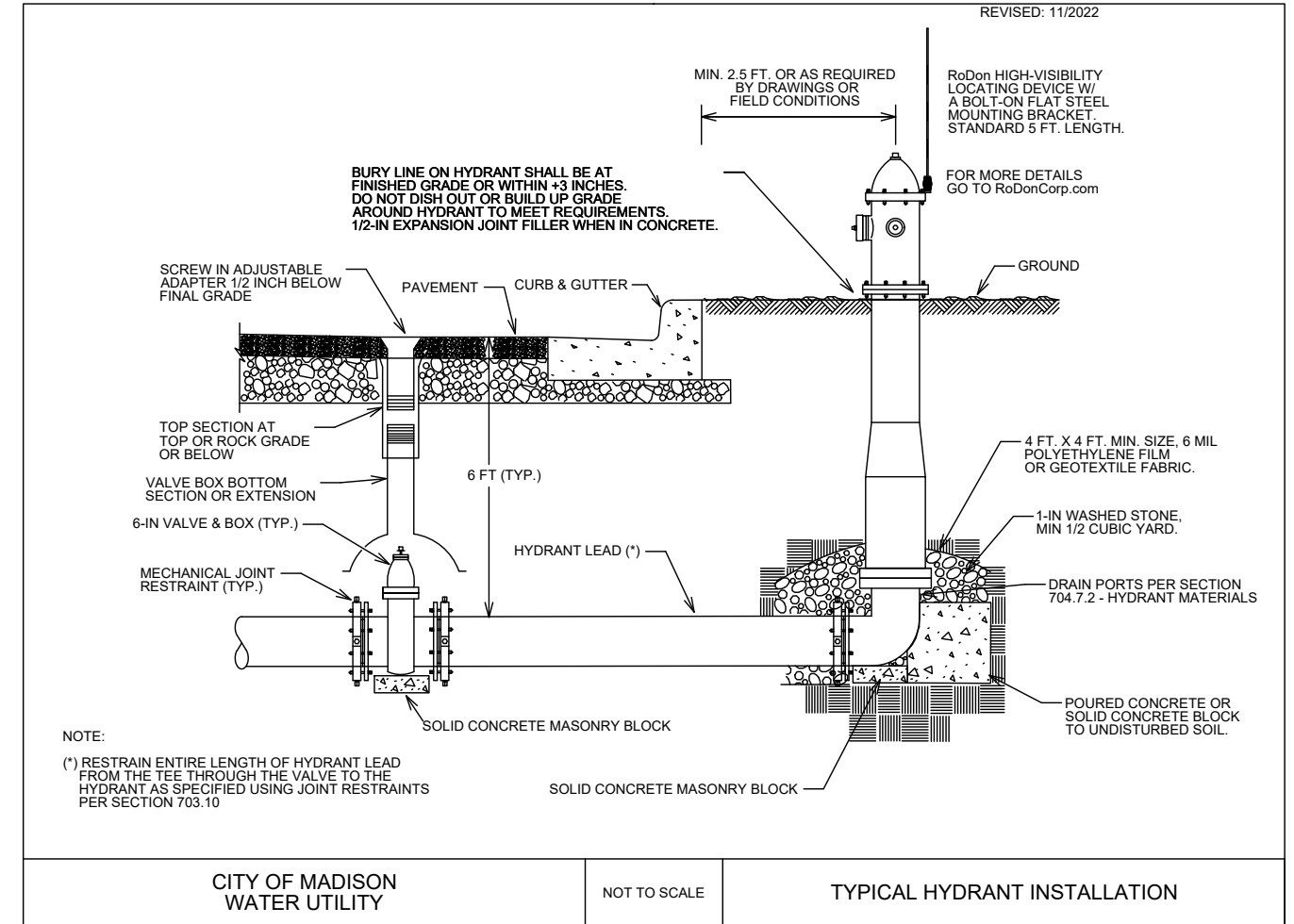

CITY OF MADISON WATER UTILITY

NOT TO SCALE

TYPICAL HYDRANT INSTALLATION

SCALE: N/A

DESIGNED BY: CJS  
 MADISON WATER UTILITY  
 119 E OLIN AVE, MADISON, WI 53713  
 PRINTING DATE: 3/12/24

WEST WASHINGTON AVE - WATER ESTIMATE OF MATERIALS  
 WEST WASHINGTON AVENUE AND HENRY STREET RESURFACING  
 CITY OF MADISON, WISCONSIN  
 CONTRACT NO: 8746



14389

W-5



**ELECTRIC NOTES:**

1. ALL LOCATIONS ARE APPROXIMATE, THE TRAFFIC ENGINEER SHALL APPROVE FINAL LOCATIONS, INCLUDING SETBACK IN THE FIELD AFTER CONTRACTOR SURVEYS STAKING. THE CONTRACTOR SHALL NOTIFY JERRY SCHIPPA (608) 267-1969 CITY TRAFFIC ENGINEERING, AT LEAST 24-HRS IN ADVANCE OF NEEDING CONDUIT OR BASE LOCATIONS MARKED.
2. THE CONTRACTOR SHALL DO ALL WORK IN ACCORDANCE WITH "CITY OF MADISON STANDARD SPECIFICATIONS FOR PUBLIC WORKS CONSTRUCTION, 2024 EDITION" AND ALL ADDENDUMS THERETO.
3. ALL CONDUIT SHALL BE PVC, SCHEDULE 80 BENEATH PAVEMENT OR SCHEDULE 40 OTHERWISE. PULL WIRE REQUIRED IN ALL CONDUIT AS PER STANDARD SPECIFICATION.
4. THE CONTRACTOR SHALL CHAD VEINOT (608) 285-2397 AT THE TRAFFIC ENGINEERING SHOP AT LEAST 24-HRS IN ADVANCE OF PLACING CONCRETE, INSTALLING BASES, INSTALLING HANDHOLES, OR BURYING CONDUIT FOR INSPECTION.
5. ANY WORK COMPLETED WITHOUT INSPECTION IS SUBJECT TO REJECTION.
6. PER STANDARD SPECIFICATION, RESTORING TERRACES DUE TO CONDUIT INSTALLATION IS INCIDENTAL TO CONSTRUCTION.
7. EXISTING STREET LIGHTS SHALL BE IN SERVICE EVERY NIGHT, UNLESS OTHERWISE ALLOWED BY CITY OF MADISON TRAFFIC ENGINEERING OR REPLACED WITH TEMPORARY STREET LIGHTING.
8. THE CONTRACTOR IS RESPONSIBLE FOR MAKING SIGNAL CONDUCTOR CONNECTIONS IN THE EXISTING TRAFFIC SIGNAL CONTROL CABINET.
9. THE CONTRACTOR SHALL ARRANGE FOR PICK UP OF THE FOLLOWING CITY FURNISHED MATERIALS, WHICH SHOULD BE ARRANGED FOR PICK UP BY CALLING ED SMITH, TRAFFIC ENGINEERING SHOP (608) 266-8031.
  - 9.1. (8)  $\frac{3}{4}$ " BY 19" ANCHOR BOLTS FOR TYPE GR BASES (2 TOTAL BASES)
  - 9.2. (4) 1" BY 40" ANCHOR BOLTS FOR LB-3R BASES (1 TOTAL BASES)
  - 9.3. (48)  $\frac{3}{4}$ " BY 24" ANCHOR BOLTS FOR LB-1 BASES (12 TOTAL BASES)
  - 9.4. (12) PEDESTRIAN SCALE POLES AND LIGHTING FIXTURES
  - 9.5. (3) POST TOP TWIN LUMINAIRE ARM AND 6 LUMINAIRES

ELECTRICAL PLANS	14389	MADISON, WI	CONTRACT NO: 8746	E-1
WEST WASHINGTON AVENUE RESURFACING M:\DESIGN\Projects\14389\CAD\Traffic\14389TE-Electrical-JLS.dwg				
				
14389				
E-1				

ML - (10)

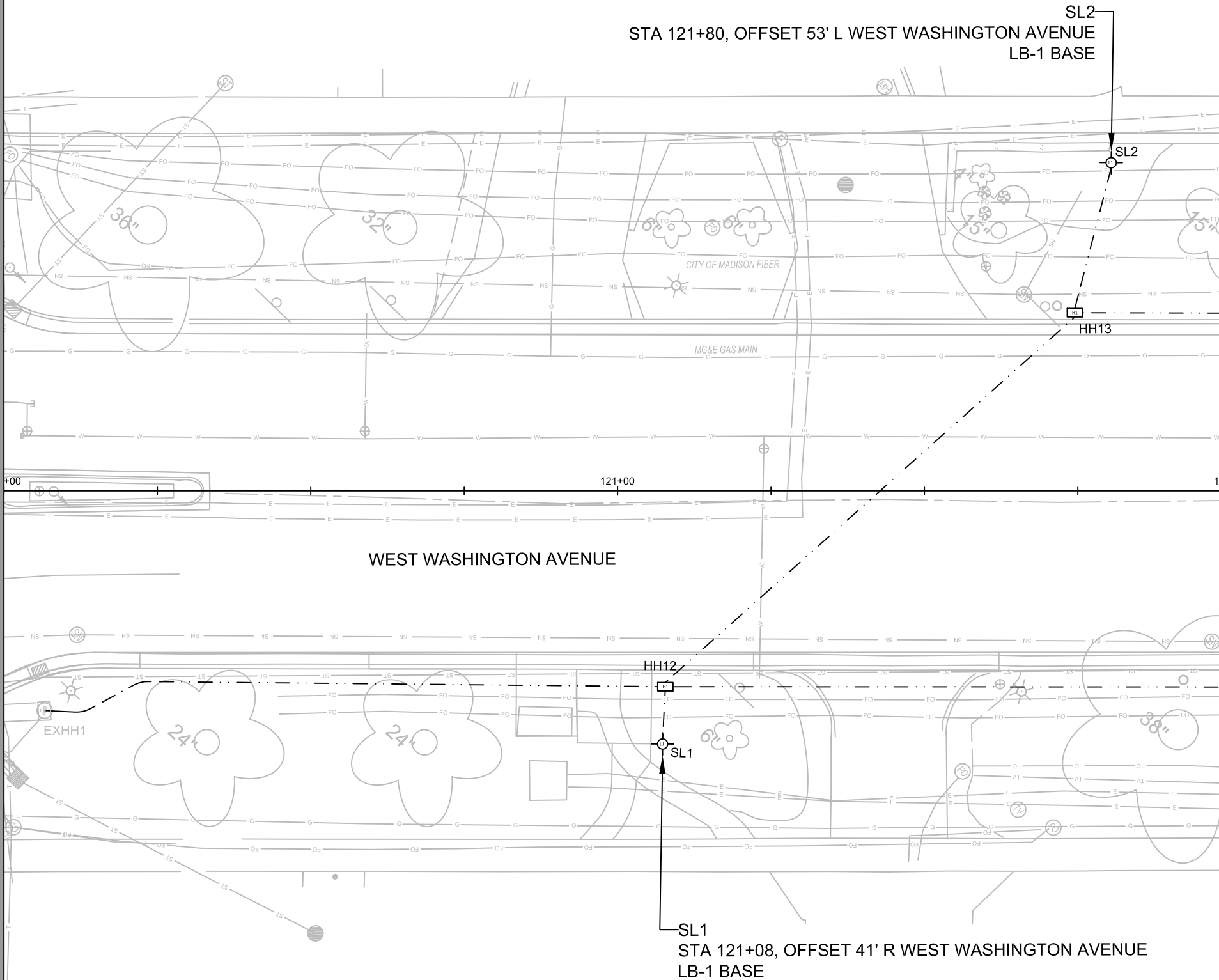

ML - (11)

MARK	REVISION	DATE	BY
###	###	###	###
###	###	###	###
###	###	###	###
###	###	###	###

14389  
 MADISON, WI  
 CONTRACT NO: 8746

ELECTRICAL PLANS  
 WEST WASHINGTON AVENUE RESURFACING  
 M:\DESIGN\Projects\14389\CAD\Traffic\14389TE-Electrical-JLS.dwg



14389  
 E-2

14389  
 Date: 2/23/2024 11:21 AM  
 Scale: 1" = 20'

ML - (11)

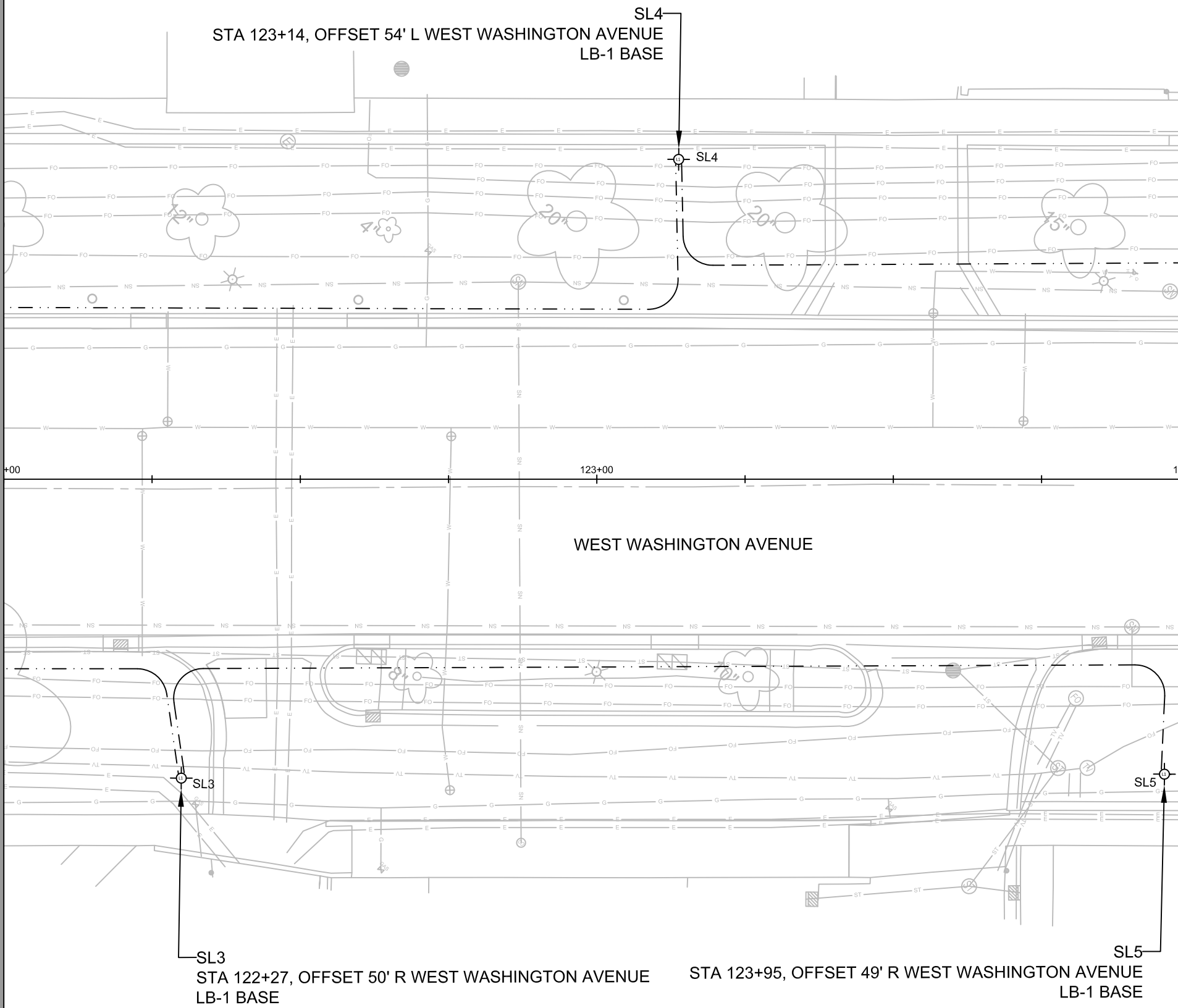

ML - (12)

MARK	REVISION	DATE	BY
###	###	###	###
###	###	###	###
###	###	###	###
###	###	###	###

14389  
 MADISON, WI  
 CONTRACT NO: 8746

ELECTRICAL PLANS  
 WEST WASHINGTON AVENUE RESURFACING  
 M:\DESIGN\Projects\14389\CAD\Traffic\14389TE-Electrical-JLS.dwg



14389  
 E-3

14389  
 Designed By: JLS  
 Date: 2/23/2024  
 Scale: 1" = 20'  
 E-3

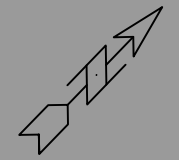
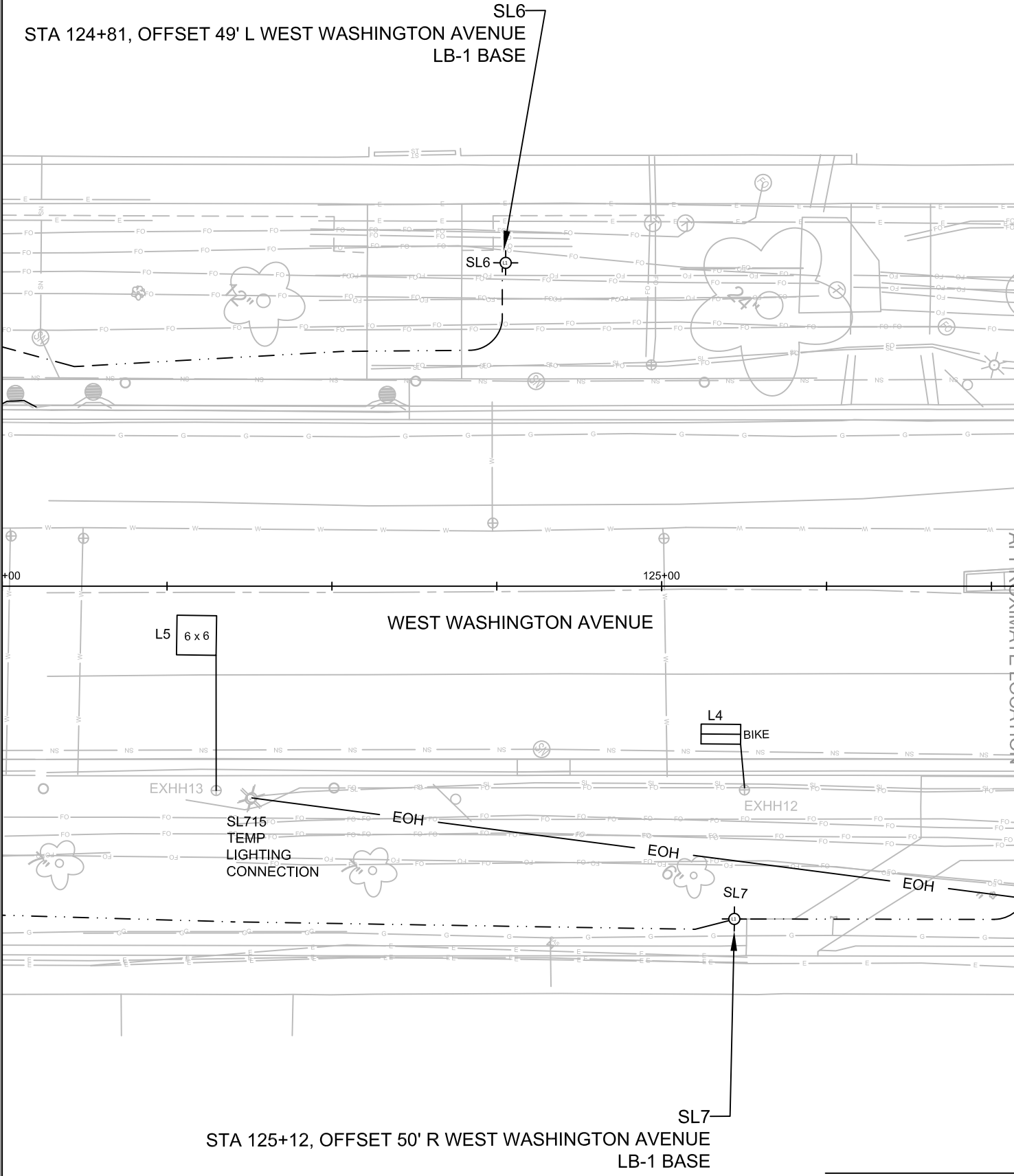

MARK	REVISION	DATE	BY
###	###	###	###
###	###	###	###
###	###	###	###
###	###	###	###

14389  
 MADISON, WI  
 CONTRACT NO: 8746

ELECTRICAL PLANS  
 WEST WASHINGTON AVENUE RESURFACING  
 M:\DESIGN\Projects\14389\CAD\Traffic\14389TE-Electrical-JLS.dwg



14389  
 E-4

14389

14389

14389

14389

14389

14389

14389

14389

14389

14389

14389

E-4

Date: 2/23/2024

Designed By: JLS

Scale: 1" = 20'

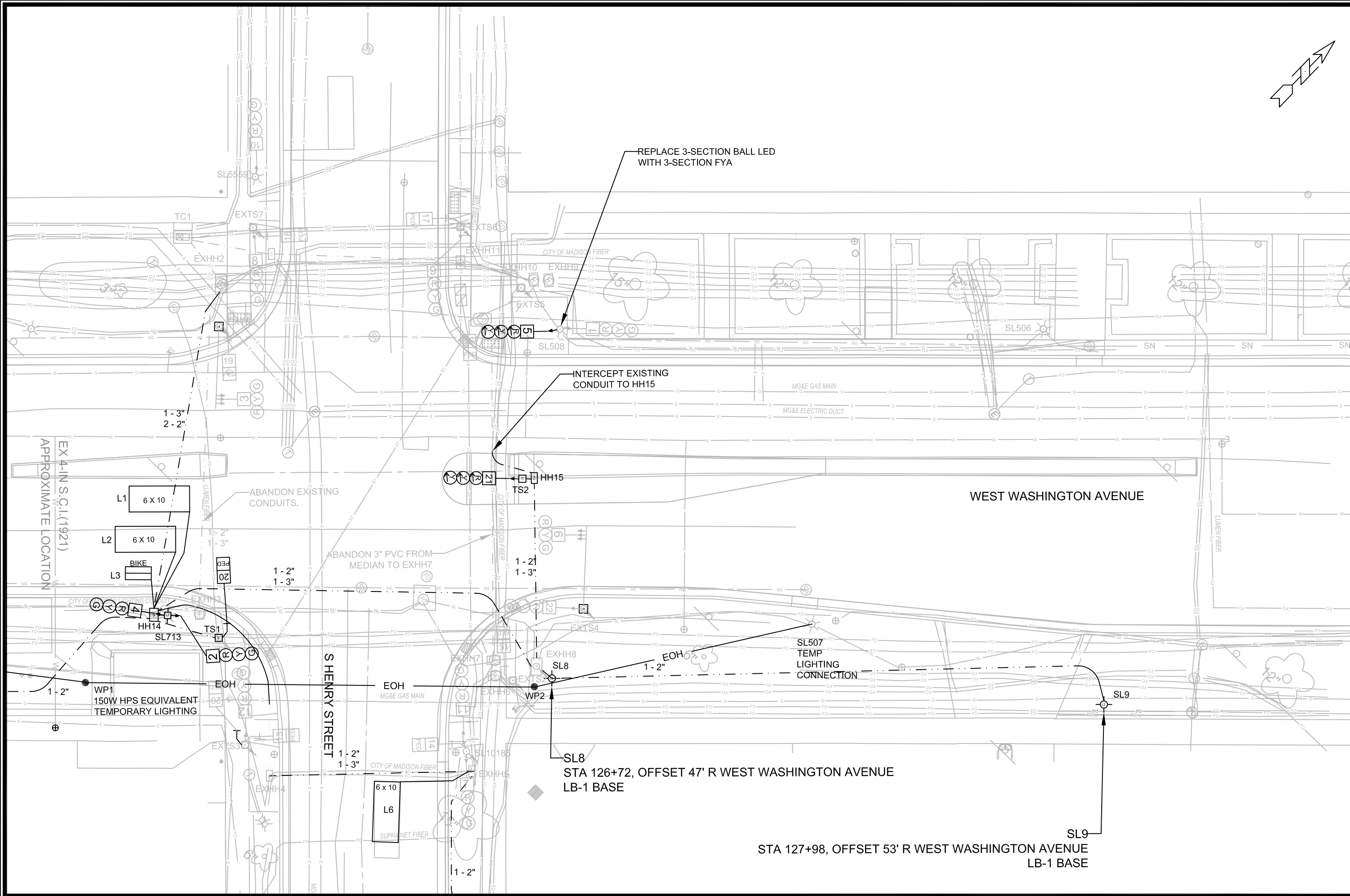

 <b>14389</b> <b>E-5</b>	<b>ELECTRICAL PLANS</b> <b>WEST WASHINGTON AVENUE RESURFACING</b> <small>Ma:\DESIGN\Projects\14389\CAD\Traffic\14389TE-Electrical-JLS.dwg</small>	<b>14389</b> <b>MADISON, WI</b> <b>CONTRACT NO: 8746</b>	<table border="1"> <thead> <tr> <th>###</th> <th>###</th> <th>###</th> <th>###</th> <th>###</th> <th>###</th> </tr> </thead> <tbody> <tr> <td>###</td> <td>###</td> <td>###</td> <td>###</td> <td>###</td> <td>###</td> </tr> <tr> <td>###</td> <td>###</td> <td>###</td> <td>###</td> <td>###</td> <td>###</td> </tr> <tr> <td>###</td> <td>###</td> <td>###</td> <td>###</td> <td>###</td> <td>###</td> </tr> <tr> <td>###</td> <td>###</td> <td>###</td> <td>###</td> <td>###</td> <td>###</td> </tr> <tr> <td>###</td> <td>###</td> <td>###</td> <td>###</td> <td>###</td> <td>###</td> </tr> </tbody> </table>	###	###	###	###	###	###	###	###	###	###	###	###	###	###	###	###	###	###	###	###	###	###	###	###	###	###	###	###	###	###	###	###	###	###	###	###
	###	###	###	###	###	###																																	
	###	###	###	###	###	###																																	
	###	###	###	###	###	###																																	
###	###	###	###	###	###																																		
###	###	###	###	###	###																																		
###	###	###	###	###	###																																		
Design By: JLS Date: 2/23/2024 Scale: 1" = 20' Marked By: JLS Date: 2/23/2024			<b>E-5</b>																																				

ML - (14)

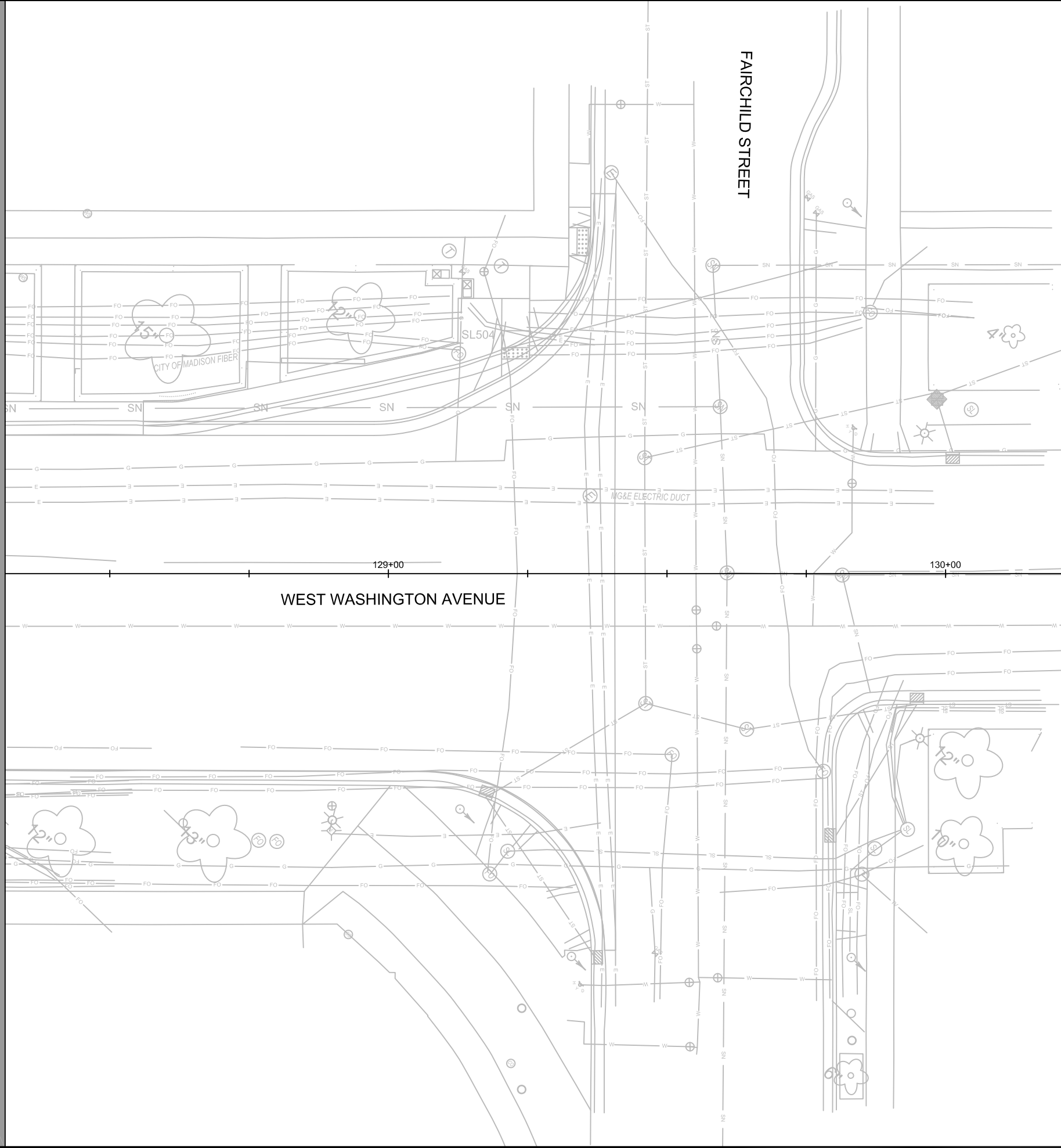

ML - (15)

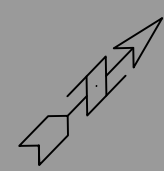

14389  
E-6

ELECTRICAL PLANS  
WEST WASHINGTON AVENUE RESURFACING  
M:\DESIGN\Projects\14389\CAD\Traffic\14389TE-Electrical-JLS.dwg

14389  
MADISON, WI  
CONTRACT NO: 8746

MARK	REVISION	DATE	BY
###	###	###	###
###	###	###	###
###	###	###	###
###	###	###	###

14389  
Designed By: JLS  
Date: 2/23/2024  
Scale: 1" = 20'  
E-6

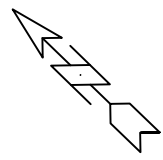
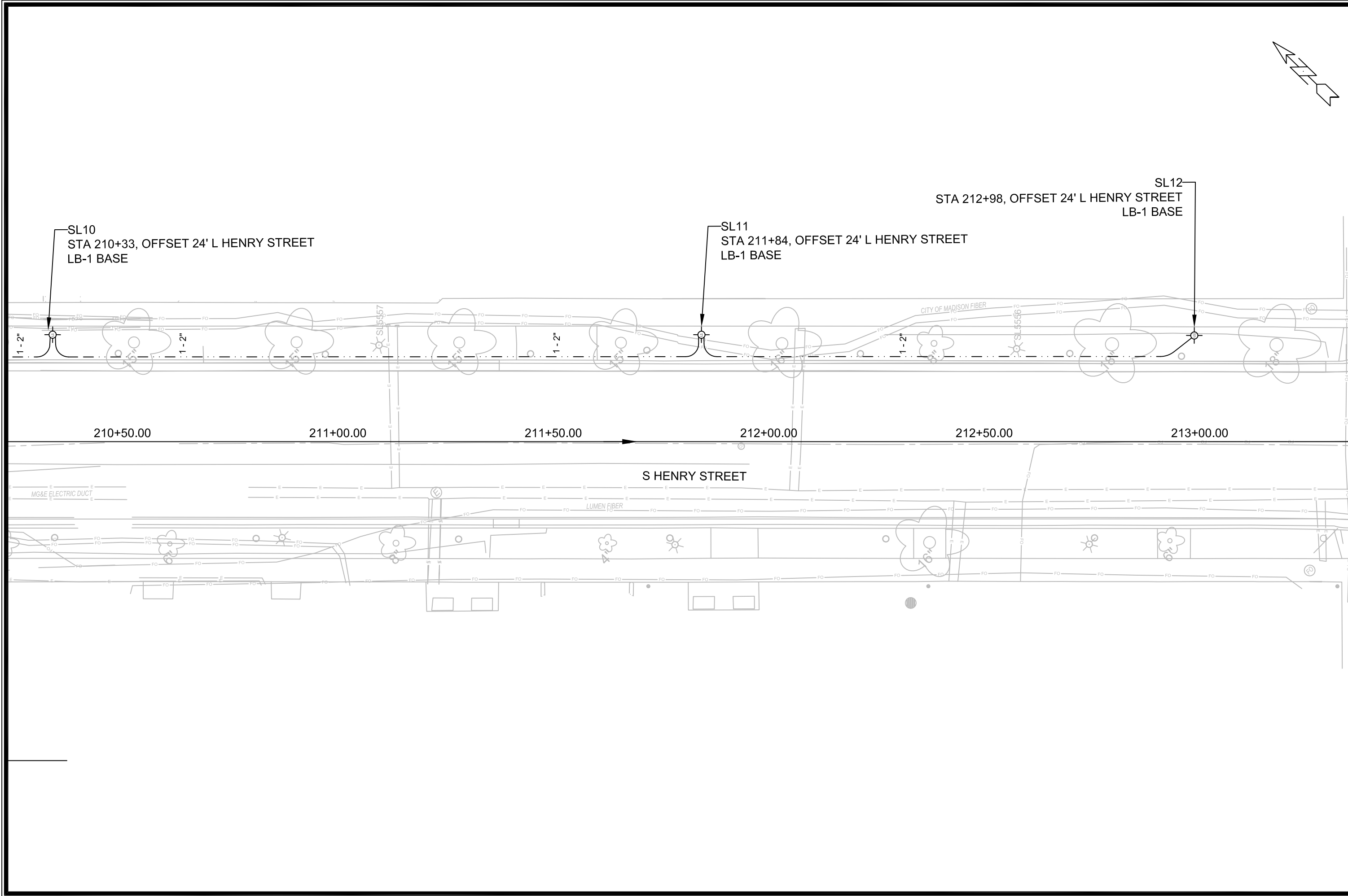

ELECTRICAL PLANS	14389	MADISON, WI	CONTRACT NO: 8746	E-7																
WEST WASHINGTON AVENUE RESURFACING																				
M:\DESIGN\Projects\14389\CAD\Traffic\14389TE-Electrical-JLS.dwg																				
<table border="1" style="width: 100%; border-collapse: collapse; font-size: x-small;"> <thead> <tr> <th>MARK</th> <th>REVISION</th> <th>DATE</th> <th>BY</th> </tr> </thead> <tbody> <tr> <td>###</td> <td>###</td> <td>###</td> <td>###</td> </tr> <tr> <td>###</td> <td>###</td> <td>###</td> <td>###</td> </tr> <tr> <td>###</td> <td>###</td> <td>###</td> <td>###</td> </tr> </tbody> </table>					MARK	REVISION	DATE	BY	###	###	###	###	###	###	###	###	###	###	###	###
MARK	REVISION	DATE	BY																	
###	###	###	###																	
###	###	###	###																	
###	###	###	###																	
Designed By: JLS Date: 2/23/2024				Scale: 1" = 20'																



14389  
E-7

14389 - STREETLIGHTING CONDUITS

From	To	60222 SCHEDULE 80 3-INCH (L.F.)	60224 SCHEDULE 40 3-INCH (L.F.)	60230 SCHEDULE 80 2-INCH (L.F.)	60232 SCHEDULE 40 2-INCH (L.F.)	60241 GOPHER RACEWAY FOR ELECTRICAL CONDUIT (L.F.)	60253 FURNISH & INSTALL 3 #4 AND 1 #8 WIRES (L.F.)	60261 ELECTRICAL TRENCH (LF)	Comments
EXHH1	HH12	-	-	-	102	-	327	102	INCL. WIRING TO P494
HH12	HH13	-	-	90	-	90	90	-	
HH13	SL2	-	-	-	25	-	45	25	INCLUDES POLE WIRE
HH13	SL4	-	-	-	165	-	185	165	INCLUDES POLE WIRE
SL4	SL6	-	-	30	160	30	210	142	INCLUDES POLE WIRE
HH12	SL1	-	-	-	10	-	40	10	INCLUDES POLE WIRE
HH12	SL3	-	-	40	97	40	157	97	INCLUDES POLE WIRE
SL3	SL5	-	-	165	34	165	219	17	INCLUDES POLE WIRE
SL5	SL7	-	-	-	120	-	140	120	INCLUDES POLE WIRE
SL7	HH14	-	-	-	75	25	75	50	
HH14	EXHH8	-	-	-	-	-	100	-	
EXHH8	SL8	-	-	-	5	-	55	5	INCLUDES POLE WIRE
SL8	SL9	-	-	30	102	30	152	132	INCLUDES POLE WIRE
HH14	EXHH4	-	-	-	-	-	55	-	
EXHH14	EXHH5	-	-	-	-	-	46	-	
EXHH5	SL10	-	-	-	35	-	55	35	INCLUDES POLE WIRE
SL10	SL11	-	-	-	158	-	178	153	INCLUDES POLE WIRE
SL11	SL12	-	-	-	118	-	138	113	INCLUDES POLE WIRE
		0	0	355	1206	380	2267	1166	

14389 - SIGNAL & STREETLIGHTING CONDUITS

From	To	60222 SCHEDULE 80 3-INCH (L.F.)	60224 SCHEDULE 40 3-INCH (L.F.)	60230 SCHEDULE 80 2-INCH (L.F.)	60232 SCHEDULE 40 2-INCH (L.F.)	60241 GOPHER RACEWAY FOR ELECTRICAL CONDUIT (L.F.)	60253 FURNISH & INSTALL 3 #4 AND 1 #8 WIRES (L.F.)	60261 ELECTRICAL TRENCH (LF)	Comments
EXHH2	HH14	80	-	160	-	80	-	-	CONNECT TO EXISTING CONDUIT
HH14	EXHH4	-	-	-	50	-	-	50	CONNECT TO EXISTING CONDUIT
HH14	SL713	-	6	-	-	-	125	6	SL CIRCUIT FROM TC1
EXHH4	EXHH5	46	-	46	-	46	-	-	
EXHH14	EXHH8	100	-	100	-	100	-	-	
EXHH8	HH15	45	-	45	-	45	-	-	
HH15	EXISTING	15	-	-	-	-	-	15	INTERCEPT EXISTING
HH15	TS2	-	-	-	5	-	-	5	
H15	TS1	-	-	-	16	-	-	16	
		286	6	351	71	271	125	92	

14389 - STREETLIGHTING PULLBOXES

DESCRIPTION	60427 REMOVE ELECTRICAL HANDHOLE (EACH)	60702 CONSTRUCT ELECTRICAL HANDHOLE TYPE I (EACH)	60706 CONSTRUCT ELECTRICAL HANDHOLE TYPE V (EACH)	COMMENTS
	HH12	-	1	
HH13	-	1	-	
		2	0	

14389 - SIGNAL AND STREETLIGHTING PULLBOXES

DESCRIPTION	60427 REMOVE ELECTRICAL HANDHOLE (EACH)	60702 CONSTRUCT ELECTRICAL HANDHOLE TYPE I (EACH)	60706 CONSTRUCT ELECTRICAL HANDHOLE TYPE V (EACH)	COMMENTS
	EXHH3	1	-	
HH14	-	-	1	
HH15	-	1	-	
		1	1	

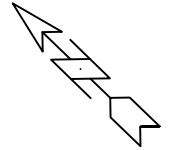

ELECTRICAL PLANS  
 WEST WASHINGTON AVENUE RESURFACING  
 MADISON, WI  
 CONTRACT NO: 8746  
 14389  
 Scale: 1" = 20'  
 E-8  
 14389  
 8746  
 14389TE-Electrical-JLS.dwg  
 JLS  
 2/23/2024  
 REVISION  
 MARK



13489  
E-8



14389 - STREETLIGHTING BASES & POLES

DESCRIPTION	60401 CONSTRUCT LB-1 BASE (EACH)	60415 CONSTRUCT LB-3R BASE (EACH)	60417 CONSTRUCT TYPE GR BASE (EACH)	60421 REMOVE STREET LIGHT BASE (EACH)	60422 REMOVE STREET LIGHT POLE (EACH)	60423 REMOVE TRAFFIC SIGNAL BASE (EACH)	60424 REMOVE TRAFFIC SIGNAL POLE (EACH)	60501 INST ALL CITY-FURNISHED STREET LIGHT UNIT (EACH)	60502 INST ALL CITY-FURNISHED STREET LIGHT UNIT, TWIN ARMS (EACH)	60504 INST ALL CITY-FURNISHED PEDESTRIAN STREET LIGHT UNIT (EACH)	COMMENTS
SL1	1	-	-	-	-	-	-	-	-	1	
SL2	1	-	-	-	-	-	-	-	-	1	
SL3	1	-	-	-	-	-	-	-	-	1	
SL4	1	-	-	-	-	-	-	-	-	1	
SL5	1	-	-	-	-	-	-	-	-	1	
SL6	1	-	-	-	-	-	-	-	-	1	
SL7	1	-	-	-	-	-	-	-	-	1	
SL8	1	-	-	-	-	-	-	-	-	1	
SL9	1	-	-	-	-	-	-	-	-	1	
SL10	1	-	-	-	-	-	-	-	-	1	
SL11	1	-	-	-	-	-	-	-	-	1	
SL12	1	-	-	-	-	-	-	-	-	1	
	12	0	0	0	0	0	0	0	0	12	

14389 - SIGNAL & LIGHTING BASES & POLES

DESCRIPTION	60401 CONSTRUCT LB-1 BASE (EACH)	60415 CONSTRUCT LB-3R BASE (EACH)	60417 CONSTRUCT TYPE GR BASE (EACH)	60421 REMOVE STREET LIGHT BASE (EACH)	60422 REMOVE STREET LIGHT POLE (EACH)	60423 REMOVE TRAFFIC SIGNAL BASE (EACH)	60424 REMOVE TRAFFIC SIGNAL POLE (EACH)	60501 INST ALL CITY-FURNISHED STREET LIGHT UNIT (EACH)	60502 INST ALL CITY-FURNISHED STREET LIGHT UNIT, TWIN ARMS (EACH)	60504 INST ALL CITY-FURNISHED PEDESTRIAN STREET LIGHT UNIT (EACH)	COMMENTS
SL713	-	1	-	1	1	-	-	1	-	-	RE-INST ALL STREET LIGHT POLE WITH SIGNALS
SL5560	-	-	-	-	-	-	-	1	-	-	REPLACE FIXTURE ON EXISTING POLE
SL5561	-	-	-	-	-	-	-	1	-	-	REPLACE FIXTURE ON EXISTING POLE
SL5557	-	-	-	-	-	-	-	1	-	-	REPLACE FIXTURE ON EXISTING POLE
SL5556	-	-	-	-	-	-	-	1	-	-	REPLACE FIXTURE ON EXISTING POLE
SL508	-	-	-	-	-	-	-	-	1	-	REPLACE SINGLE ARM WITH TWIN ARM + FIXTURE!
SL506	-	-	-	-	-	-	-	-	1	-	
SL504	-	-	-	-	-	-	-	-	1	-	
TS1	-	-	1	-	-	1	1	-	-	-	
	0	1	1	1	1	1	1	5	3	0	

ELECTRICAL PLANS	14389	MADISON, WI	CONTRACT NO: 8746	E-9
WEST WASHINGTON AVENUE RESURFACING				
M:\DESIGN\Projects\14389\CAD\Traffic\14389TE-Electrical-JLS.dwg				
				
14389				
E-9				

14215 - TRAFFIC SIGNAL CONDUCTORS

FROM	TO	60263 5-14 AWG (LF)	60265 7-14 AWG (LF)	60267 9-14 AWG (LF)	60269 12-14 AWG (LF)	SPV 10 AWG (LF)	60280 LOOP DETECTOR LEAD-IN CABLE SPECIAL (LF)	COMMENTS
TC1	SL713	-	110	-	-	95	-	
TC1	TS1	120	-	-	-	105	-	
TC1	EXTS3	-	-	170	-	155	-	
TC1	SL10185	-	-	215	-	200	-	
TC1	EXTS4	-	210	-	-	195	-	
TC1	TS2	-	-	131	-	116	-	
TC1	EXHH6	190	-	-	-	175	-	
TC1	HH14	-	-	-	-	-	210	2 DETECTOR CABLES
TC1	EXHH12	-	-	-	-	-	170	1 DETECTOR CABLE
TC1	EXHH13	-	-	-	-	-	250	1 DETECTOR CABLE
TC1	EXHH5	-	-	-	-	-	200	1 DETECTOR CABLE
TOTAL		310	320	516	0	1041	830	

14845 - TRAFFIC SIGNAL POLES

STRUCTURE	90021 FURNISH & INST ALL BASE PEDESTAL (EACH)	9022 FURNISH & INST ALL TRAFFIC SIGNAL POLE 15-FOOT (EACH)	90023 FURNISH & INST ALL TRAFFIC SIGNAL HEAD 12-INCH (EACH)	90024 FURNISH & INST ALL PEDESTRIAN SIGNAL HEAD WITH COUNTDOWN (EACH)	90025 FURNISH & INST ALL ACCESSIBLE PEDESTRIAN SIGNAL (EACH)
EXTS1	-	-	-	-	-
SL713	-	-	2	-	-
TS1	1	1	-	1	1
EXTS3	-	-	-	-	-
SL10185	-	-	-	-	-
EXTS2	-	-	-	-	-
EXTS4	-	-	1	-	-
TS2	1	1	1	-	-
SL508	-	-	1	-	-
EXTS5	-	-	-	-	-
EXTS6	-	-	-	-	-
SL5559	-	-	-	-	-
EXTS7	-	-	-	-	-
TOTAL:		2	2	5	1

TRAFFIC DETECTOR LOOPS (HENRY & WEST WASHINGTON)

LOOP NO.	DIST TO DOWNSTREAM STOPBAR (FT)	DOWNSTREAM SIGNAL	DESCRIPTION	SIZE	NO. TURNS	60280 LOOP DETECTOR LEAD IN WIRE LF
L1	2	HENRY & WEST WASHINGTON	EBLT STOP BAR	ft R 6X10	3	146
L2	5	HENRY & WEST WASHINGTON	EB STOP BAR	ft R 6X10	3	126
L3	8	HENRY & WEST WASHINGTON	EB BIKE STOP BAR	ft R BIKE	3	110
L4	80	HENRY & WEST WASHINGTON	EB BIKE REAR	ft R BIKE	3	110
L5	160	HENRY & WEST WASHINGTON	EB REAR	ft R 6X6	3	114
L6	3	HENRY & WEST WASHINGTON	NB STOP BAR	ft R 6X10	3	132
				ft R	3	0
				ft R	3	0
				ft R	3	0
				ft R		0
				ft R		0
INTERSECTION TOTAL						738

Scale: 1" = 20'

14389

MADISON, WI

CONTRACT NO: 8746

ELECTRICAL PLANS

WEST WASHINGTON AVENUE RESURFACING

M:\DESIGN\Projects\14389\CAD\Traffic\14389TE-Electrical-JLS.dwg



14389

E-10

REVISION 1:  
ADDED LANE WIDTH  
DIMENSIONS FOR  
PAVEMENT MARKINGS

Callout	Description
1	Pavement Marking Epoxy, Line, 4-Inch Solid White
2	Pavement Marking Epoxy, Double Line, 4-Inch
3	Pavement Marking Epoxy, Line, 6-Inch Solid White
4	Pavement Marking Epoxy, 6-Inch White Skips (2' Line, 6' Gap)
5	Pavement Marking Epoxy, 6-Inch Yellow Skips (10' Line, 30' Gap)
6	Pavement Marking Epoxy, Line, 8-Inch Solid White
7	Pavement Marking Epoxy, 8-Inch White Skips (2' Line, 6' Gap)
8	Pavement Marking Epoxy, Crosswalk, 6-Inch
9	Pavement Marking Epoxy, Crosswalk, 12-Inch
10	Pavement Marking Epoxy, Continental Crosswalk, 18-Inch
11	Pavement Marking Epoxy, Stop Line, 24-Inch
12	Pavement Marking Epoxy, Median Nose
13	Pavement Marking Epoxy, Stop Line, 24-Inch
14	Pavement Marking Epoxy, Symbol, Bike Sharrow
15	Pavement Marking Epoxy, Symbol, Bike Lane
16	Pavement Marking Epoxy, Symbol, Left Arrow
17	Pavement Marking Epoxy, Symbol, Right Arrow
18	Pavement Marking Epoxy, Symbol, Straight Arrow
19	Pavement Marking Epoxy, Symbol, Straight & Right Arrow
20	Pavement Marking Epoxy, Word, ONLY
21	High Friction Preformed Thermoplastic - Green with 6" White Edges
22	High Friction Preformed Thermoplastic - White "BUS ONLY" with Red Background
23	High Friction Preformed Thermoplastic - White Left Arrow and Bike Symbol with Green Background
24	Pavement Marking Epoxy, 6-Inch White Skips (5' Line, 5' Gap)
25	Pavement Marking Epoxy, Curb, Yellow

N BROOM ST

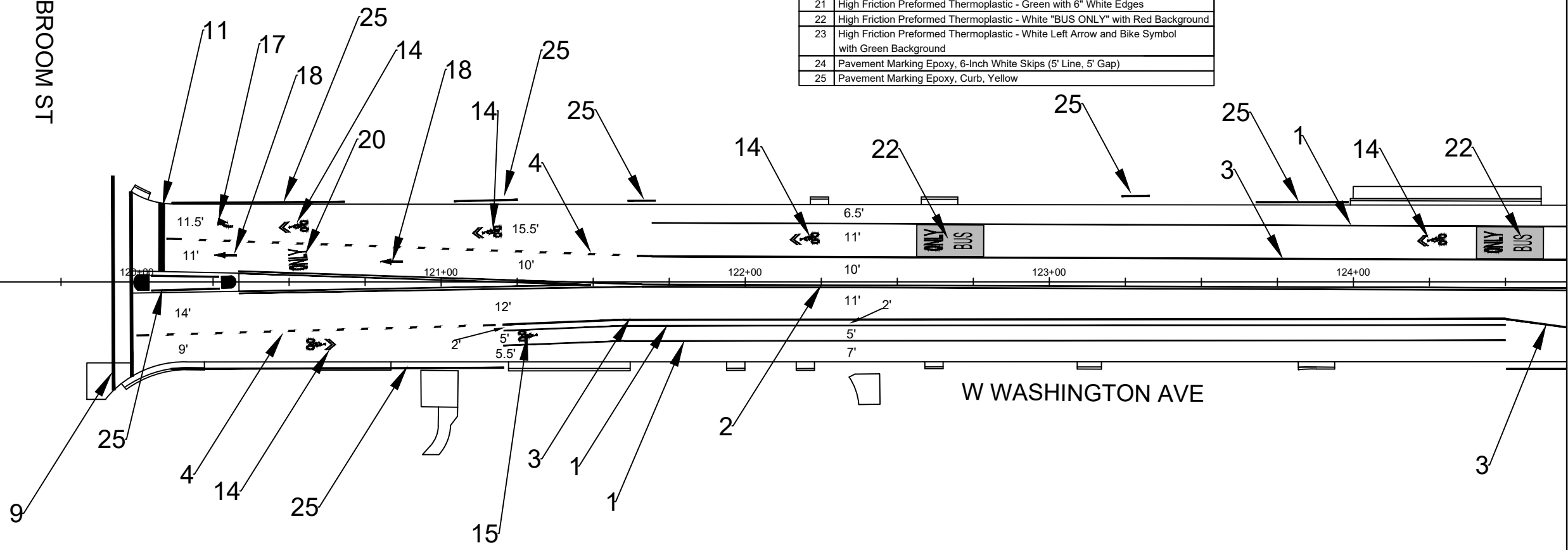

MATCHLINE - (5)

BUS LANE RED DETAIL

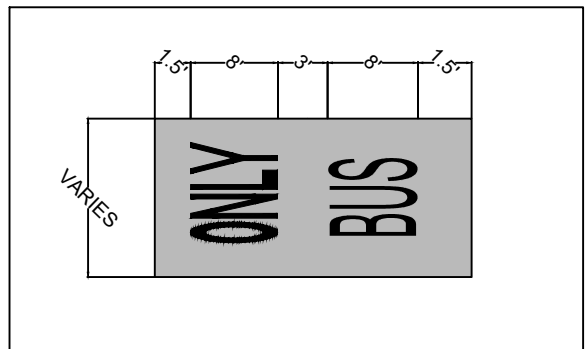

LEFT TURN BIKE BOX DETAIL

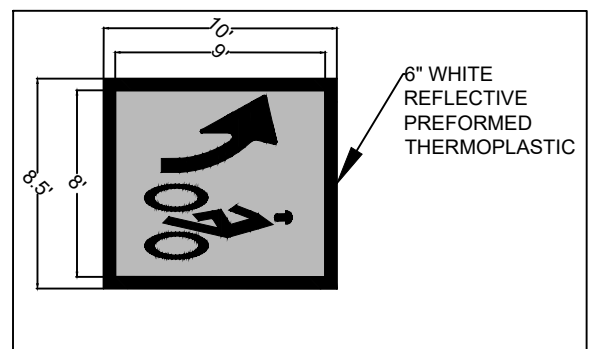

GREEN DASH DETAIL

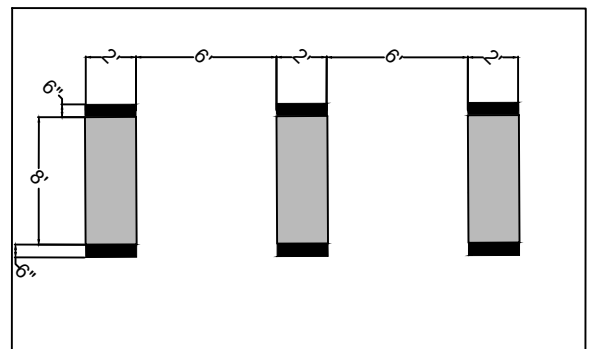

MARK	REVISION	DATE	BY
14389	PM-1	6/17/2024	4:17 PM

14389TE-PAVEMENT MARKING PLAN - PM - (1)  
 WEST WASHINGTON AVENUE AND HENRY STREET RESURFACING  
 MADISON, WI  
 CONTRACT NO: 8746  
 M:\DESIGN\Projects\14389\CAD\Traffic\14389TE-Pavement Marking Plan.dwg



14389  
PM-1

**REVISION 2:  
RELOCATED BIKE BOX**

Callout	Description
1	Pavement Marking Epoxy, Line, 4-Inch Solid White
2	Pavement Marking Epoxy, Double Line, 4-Inch
3	Pavement Marking Epoxy, Line, 6-Inch Solid White
4	Pavement Marking Epoxy, 6-Inch White Skips (2' Line, 6' Gap)
5	Pavement Marking Epoxy, 6-Inch Yellow Skips (10' Line, 30' Gap)
6	Pavement Marking Epoxy, Line, 8-Inch Solid White
7	Pavement Marking Epoxy, 8-Inch White Skips (2' Line, 6' Gap)
8	Pavement Marking Epoxy, Crosswalk, 6-Inch
9	Pavement Marking Epoxy, Crosswalk, 12-Inch
10	Pavement Marking Epoxy, Continental Crosswalk, 18-Inch
11	Pavement Marking Epoxy, Stop Line, 24-Inch
12	Pavement Marking Epoxy, Median Nose
13	Pavement Marking Epoxy, Stop Line, 24-Inch
14	Pavement Marking Epoxy, Symbol, Bike Sharrow
15	Pavement Marking Epoxy, Symbol, Bike Lane
16	Pavement Marking Epoxy, Symbol, Left Arrow
17	Pavement Marking Epoxy, Symbol, Right Arrow
18	Pavement Marking Epoxy, Symbol, Straight Arrow
19	Pavement Marking Epoxy, Symbol, Straight & Right Arrow
20	Pavement Marking Epoxy, Word, ONLY
21	High Friction Preformed Thermoplastic - Green with 6" White Edges
22	High Friction Preformed Thermoplastic - White "BUS ONLY" with Red Background
23	High Friction Preformed Thermoplastic - White Left Arrow and Bike Symbol with Green Background
24	Pavement Marking Epoxy, 6-Inch White Skips (5' Line, 5' Gap)
25	Pavement Marking Epoxy, Curb, Yellow

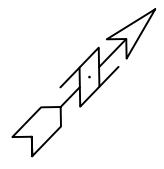
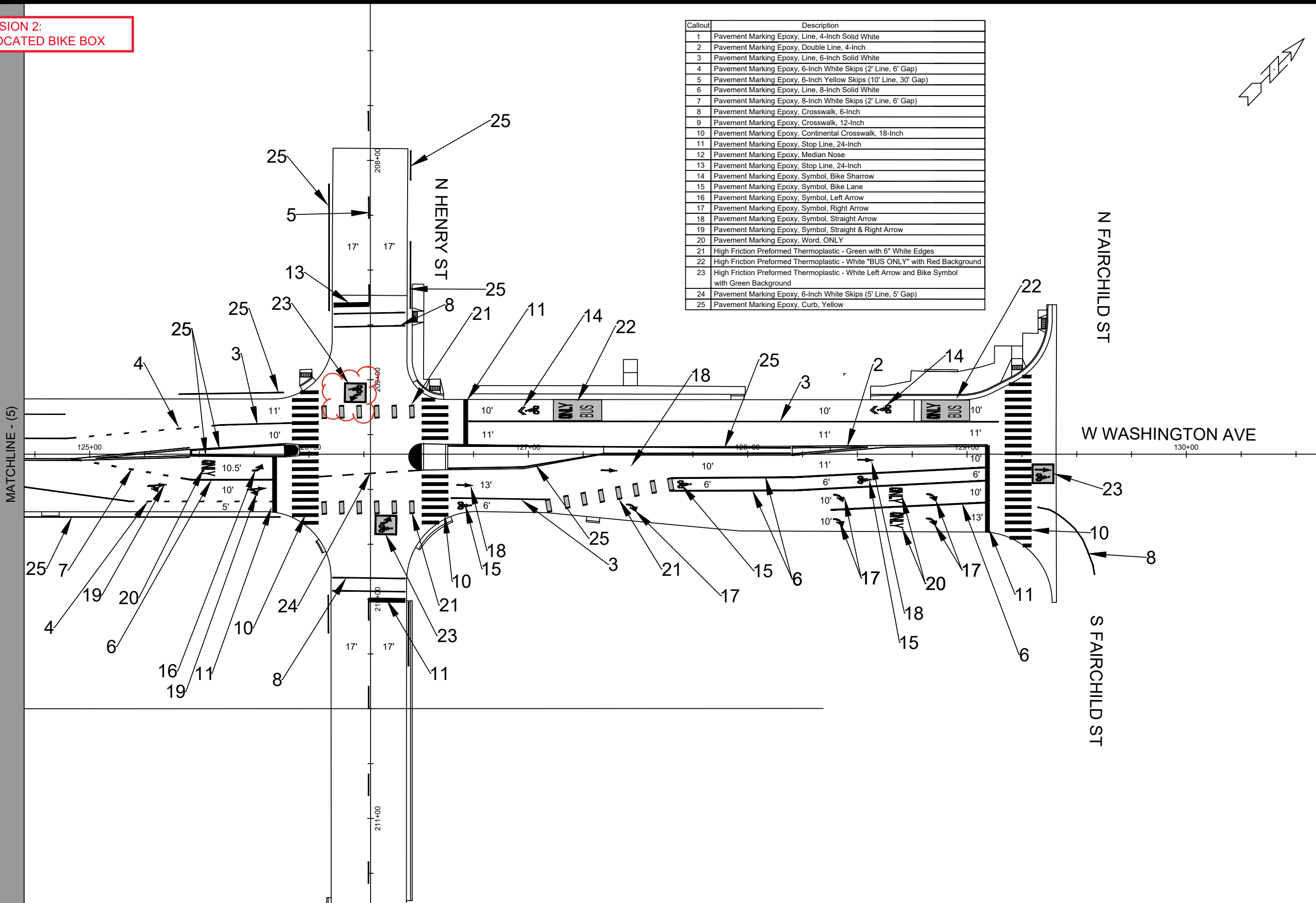

14389TE-PAVEMENT MARKING PLAN - PM - (2)	14389	DATE	BY
WEST WASHINGTON AVENUE AND HENRY STREET RESURFACING	MADISON, WI	REVISION	
M:\DESIGN\Projects\14389\CAD\Traffic\14389TE-Pavement Marking Plan.dwg	CONTRACT NO: 8746	Date: 6/27/2024 3:33 PM	Scale: 1" = 40'
		MARK	14389
		Designed By: MFG	PM-2



14389  
PM-2

REVISION 1:  
ADDED LANE WIDTH  
DIMENSIONS FOR  
PAVEMENT MARKINGS

Callout	Description
1	Pavement Marking Epoxy, Line, 4-Inch Solid White
2	Pavement Marking Epoxy, Double Line, 4-Inch
3	Pavement Marking Epoxy, Line, 6-Inch Solid White
4	Pavement Marking Epoxy, 6-Inch White Skips (2' Line, 6' Gap)
5	Pavement Marking Epoxy, 6-Inch Yellow Skips (10' Line, 30' Gap)
6	Pavement Marking Epoxy, Line, 8-Inch Solid White
7	Pavement Marking Epoxy, 8-Inch White Skips (2' Line, 6' Gap)
8	Pavement Marking Epoxy, Crosswalk, 6-Inch
9	Pavement Marking Epoxy, Crosswalk, 12-Inch
10	Pavement Marking Epoxy, Continental Crosswalk, 18-Inch
11	Pavement Marking Epoxy, Stop Line, 24-Inch
12	Pavement Marking Epoxy, Median Nose
13	Pavement Marking Epoxy, Stop Line, 24-Inch
14	Pavement Marking Epoxy, Symbol, Bike Sharrow
15	Pavement Marking Epoxy, Symbol, Bike Lane
16	Pavement Marking Epoxy, Symbol, Left Arrow
17	Pavement Marking Epoxy, Symbol, Right Arrow
18	Pavement Marking Epoxy, Symbol, Straight Arrow
19	Pavement Marking Epoxy, Symbol, Straight & Right Arrow
20	Pavement Marking Epoxy, Word, ONLY
21	High Friction Preformed Thermoplastic - Green with 6" White Edges
22	High Friction Preformed Thermoplastic - White "BUS ONLY" with Red Background
23	High Friction Preformed Thermoplastic - White Left Arrow and Bike Symbol with Green Background
24	Pavement Marking Epoxy, 6-Inch White Skips (5' Line, 5' Gap)
25	Pavement Marking Epoxy, Curb, Yellow

MATCHLINE - (9)

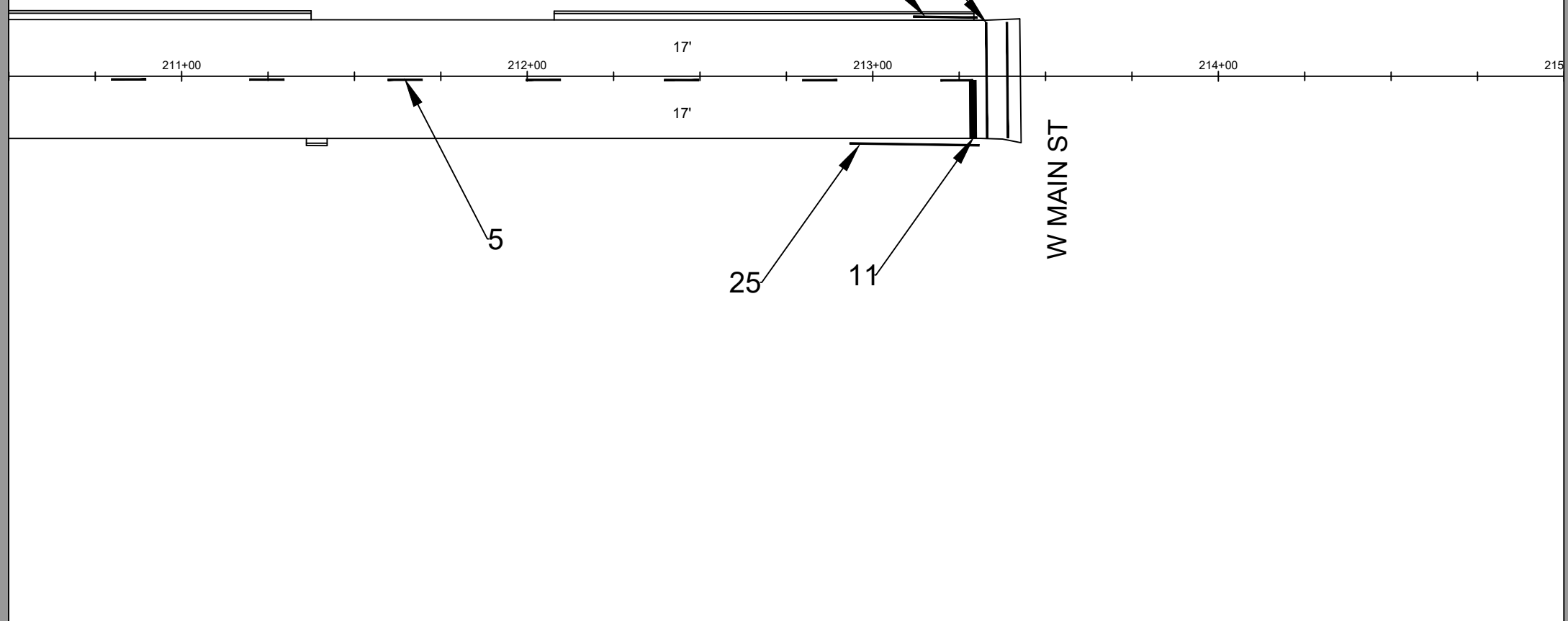

MARK	REVISION	DATE	BY
14389		6/17/2024 4:18 PM	PM-3

14389TE-PAVEMENT MARKING PLAN - PM - (3)  
 WEST WASHINGTON AVENUE AND HENRY STREET RESURFACING  
 MADISON, WI  
 CONTRACT NO: 8746  
 M:\DESIGN\Projects\14389\CAD\Traffic\14389TE-Pavement Marking Plan.dwg







14389  
PM-3

N BROOM ST

S BROOM ST

W WASHINGTON AVE

MATCHLINE - (5)

Legend	
	Barricade
	Arrow Board
	Direction of Travel
	Tubular Markers

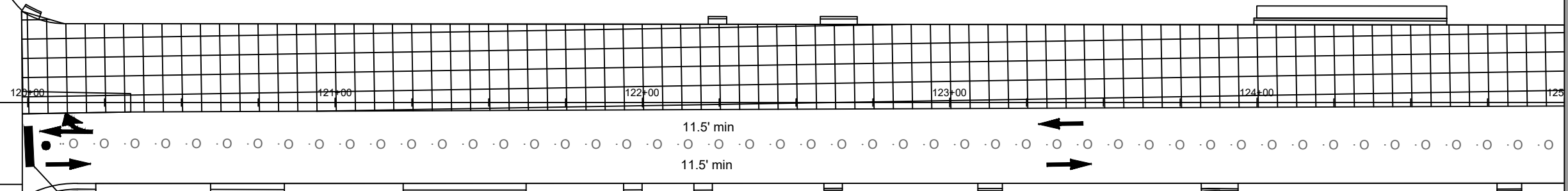
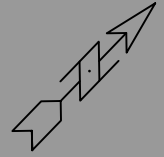

MARK	REVISION	DATE	BY
14389	3/6/2024	4:48 PM	TC - 1

14389  
 WEST WASHINGTON AVENUE AND HENRY STREET RESURFACING  
 MADISON, WI  
 CONTRACT NO: 8746



14389  
 TC - 1

MATCHLINE - (5)

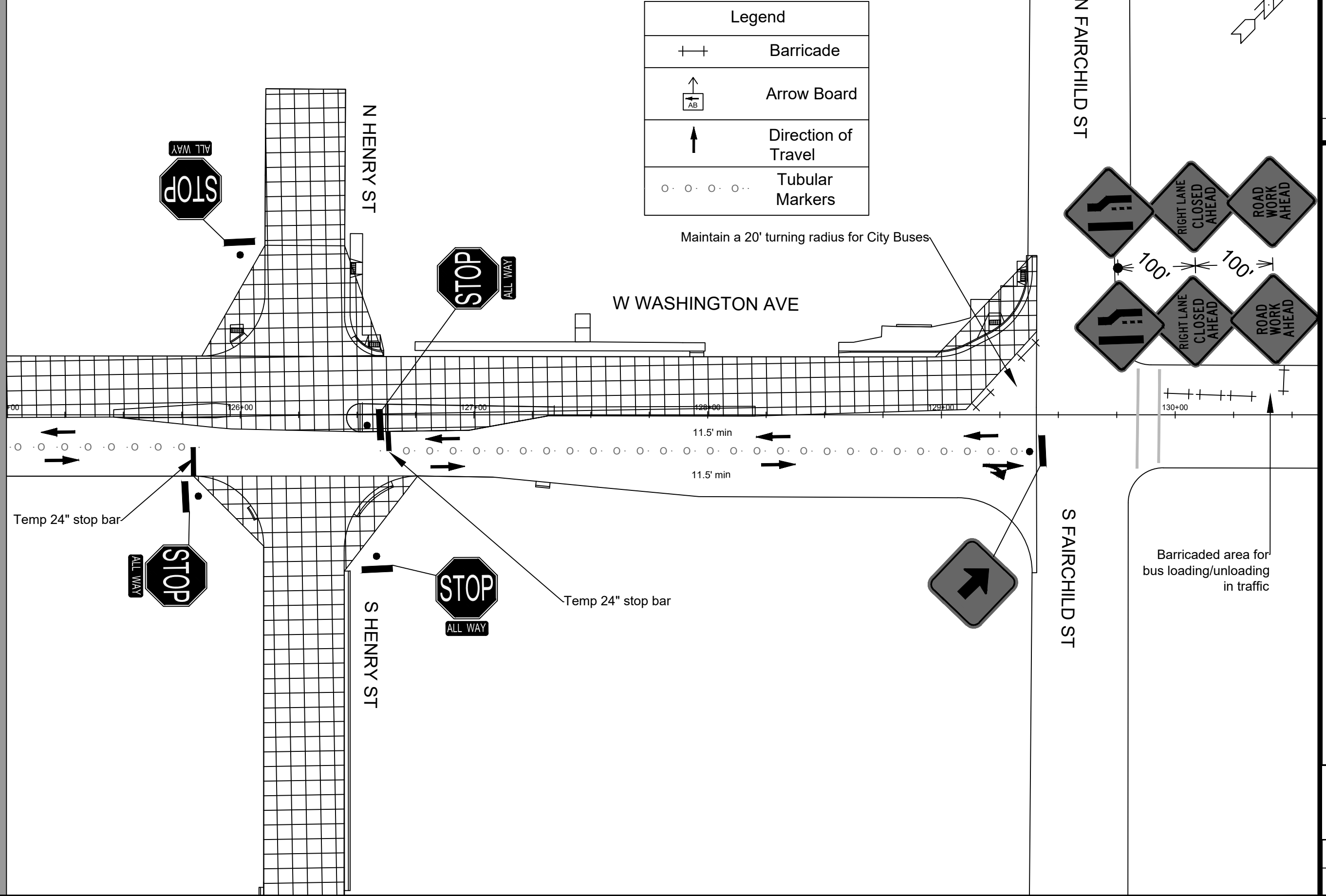

Legend	
	Barricade
	Arrow Board
	Direction of Travel
	Tubular Markers

Maintain a 20' turning radius for City Buses

Barricaded area for bus loading/unloading in traffic

MARK	REVISION	DATE	BY

14389  
 MADISON, WI  
 WEST WASHINGTON AVENUE AND HENRY STREET RESURFACING  
 CONTRACT NO: 8746  
 M:\DESIGN\Projects\14389\CAD\Traffic\14389TE-Traffic Control Plan Phase 2.dwg  
 Scale: 1" = 40'



MATCHLINE - (10)

MATCHLINE - (11)

Legend	
	Barricade
	Arrow Board
	Direction of Travel
	Tubular Markers

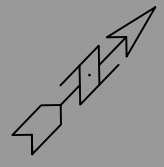
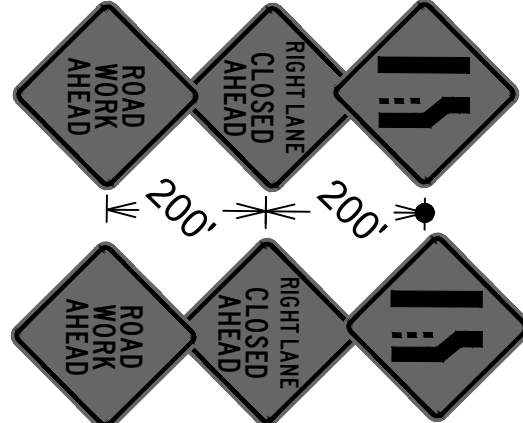
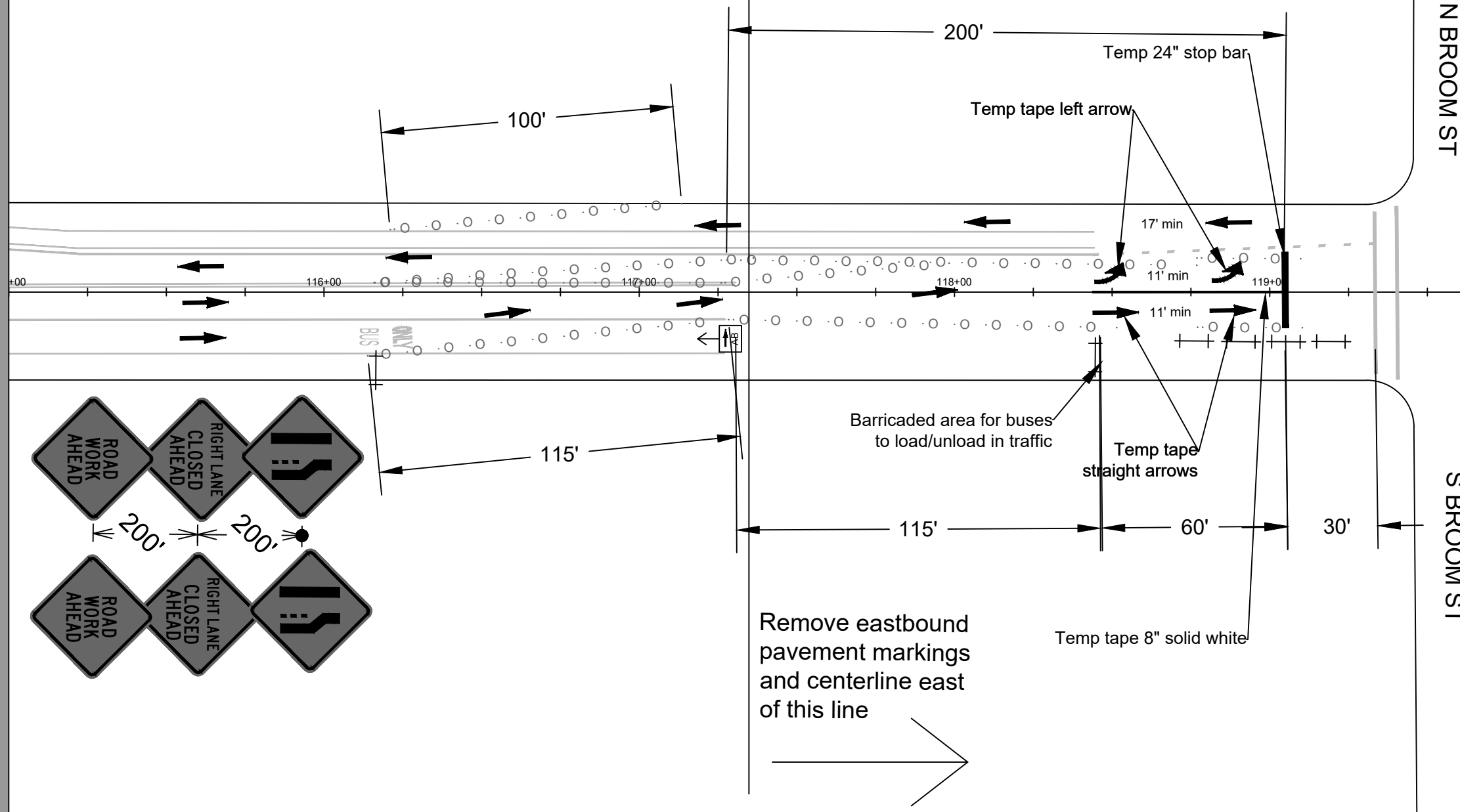

MARK	REVISION	DATE	BY

Designed By: MFG  
 Date: 3/6/2024 4:41 PM  
 Scale: 1" = 40'  
 14389  
 TC - 3

14389  
 MADISON, WI  
 WEST WASHINGTON AVENUE AND HENRY STREET RESURFACING  
 CONTRACT NO: 8746  
 M:\DESIGN\Projects\14389\CAD\Traffic\14389TE-Traffic Control Plan Phase 1.dwg





14389  
 TC - 3



MATCHLINE - (11)

N BROOM ST

S BROOM ST

Legend	
	Barricade
	Arrow Board
	Direction of Travel
	Tubular Markers

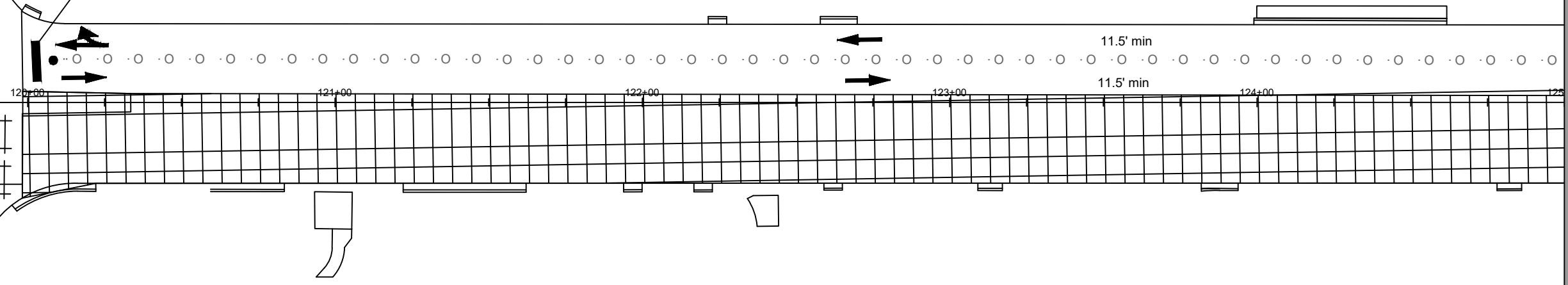
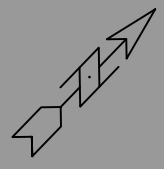

MATCHLINE - (12)

MARK	REVISION	DATE	BY

14389  
 MADISON, WI  
 WEST WASHINGTON AVENUE AND HENRY STREET RESURFACING  
 CONTRACT NO: 8746



14389  
 TC - 4

M:\DESIGN\Projects\14389\CAD\Traffic\14389TE-Traffic Control Plan Phase 1.dwg

Designed By: MFG Date: 3/6/2024 4:42 PM Scale: 1" = 40' TC - 4

MATCHLINE - (12)

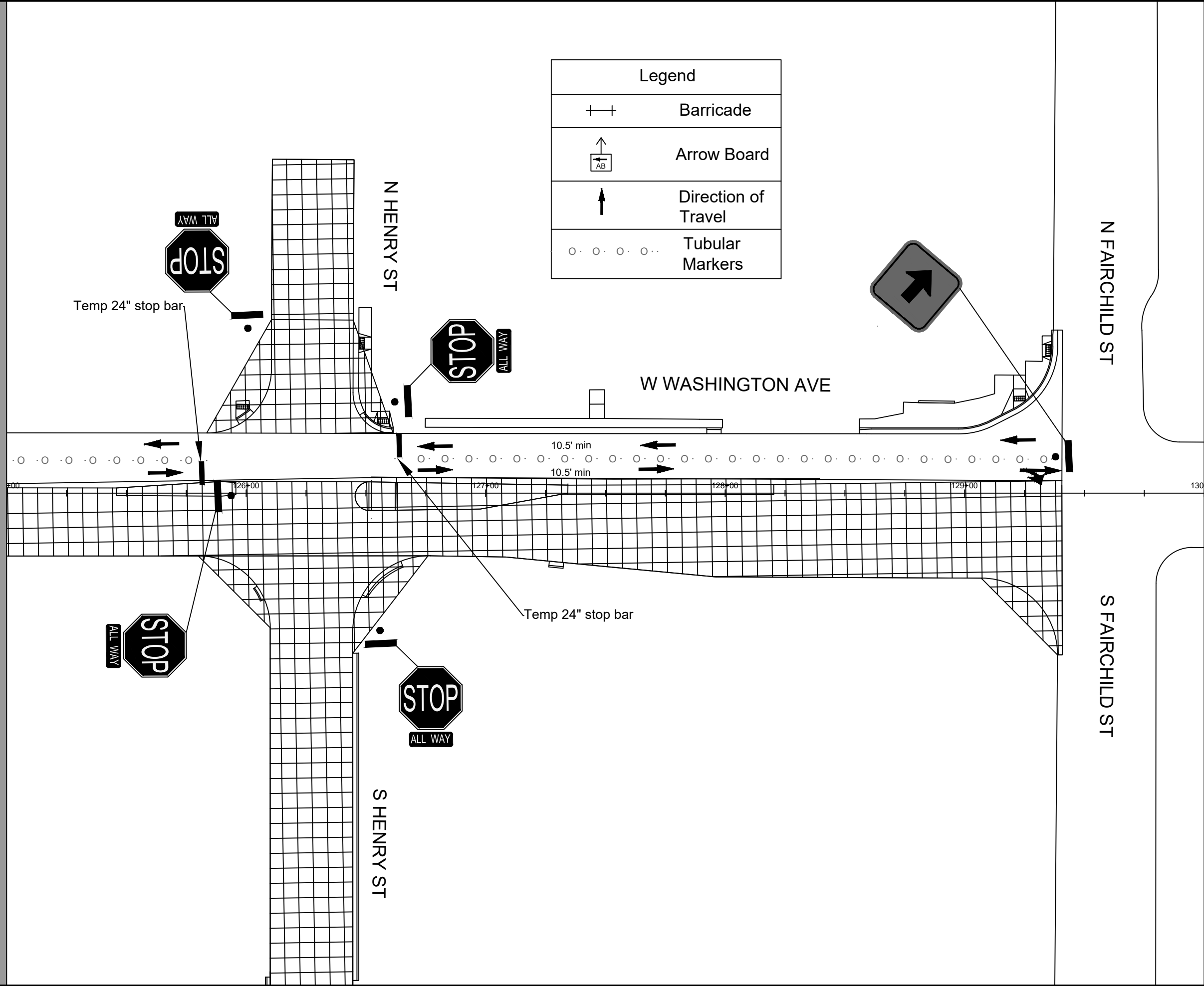

MATCHLINE - (13)

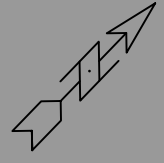

MARK	REVISION	DATE	BY
14389	14389	3/6/2024	MFG

Designed By: MFG Date: 3/6/2024 4:42 PM Scale: 1" = 40'

14389  
 WEST WASHINGTON AVENUE AND HENRY STREET RESURFACING  
 MADISON, WI  
 CONTRACT NO: 8746



14389  
 TC - 5

TC - 5

REVISION 2:  
ADDED SECONDARY CROWNS

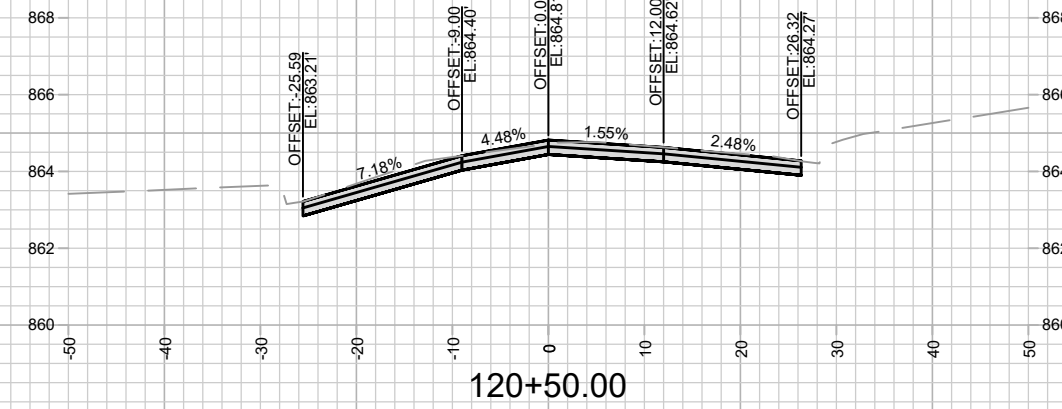
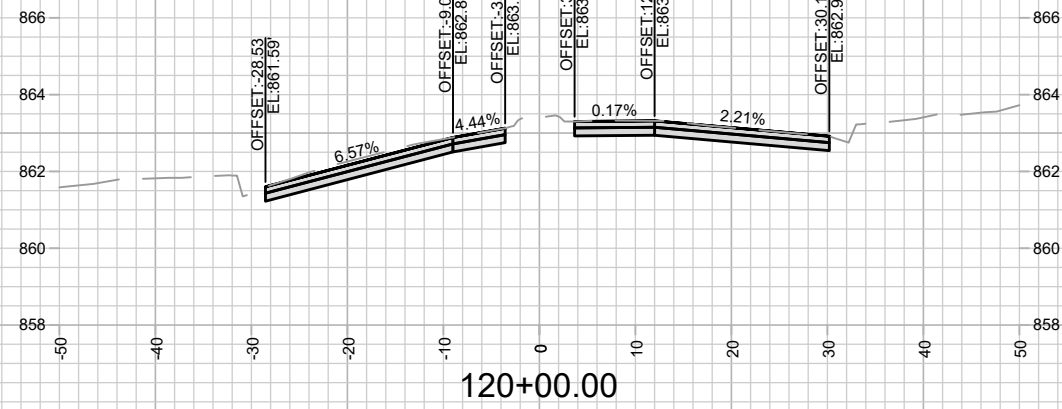
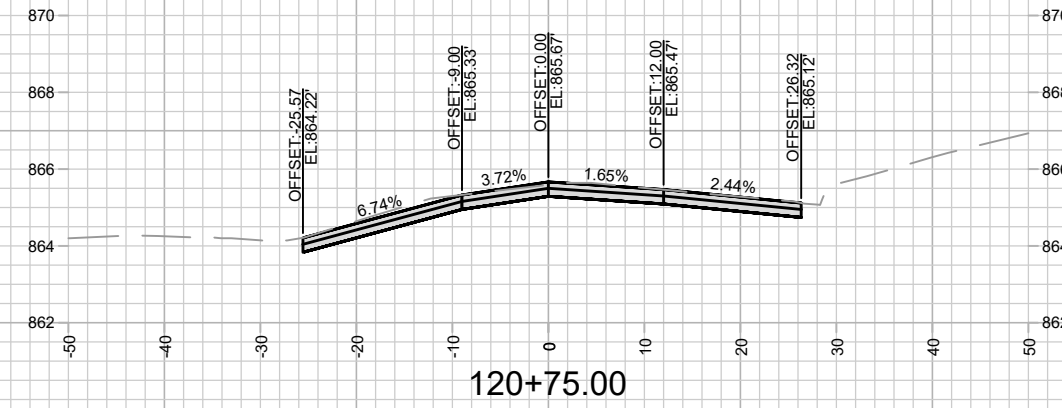
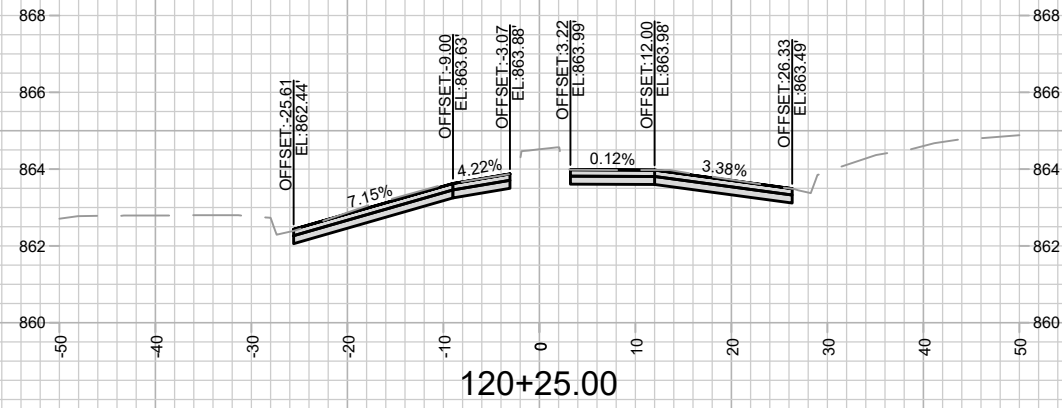

MARK	REVISION	DATE	BY

14389  
MADISON, WI

CONTRACT NO: 8746

WEST WASHINGTON AVENUE - CROSS SECTIONS  
WEST WASHINGTON AVENUE AND HENRY STREET RESURFACING  
M:\DESIGN\Projects\14389\CAD\Streets\14389EN-Corridor.dwg



REVISION 2:  
ADDED SECONDARY CROWNS

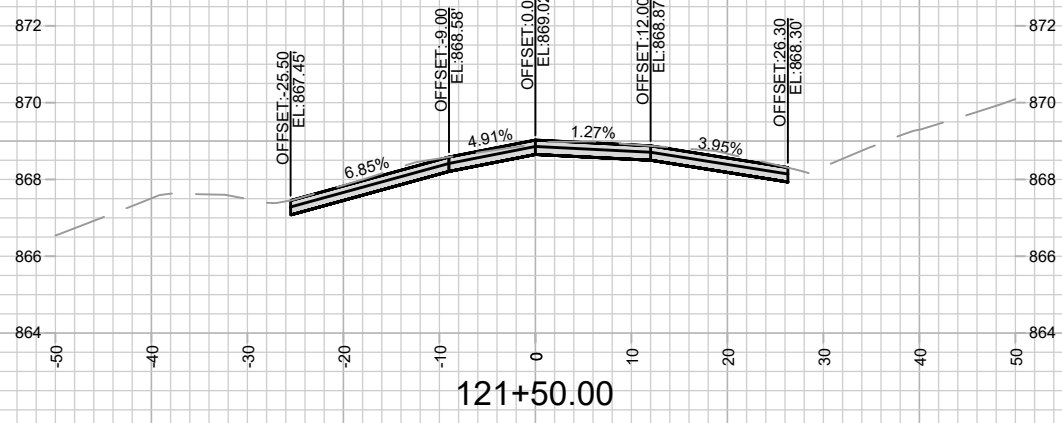
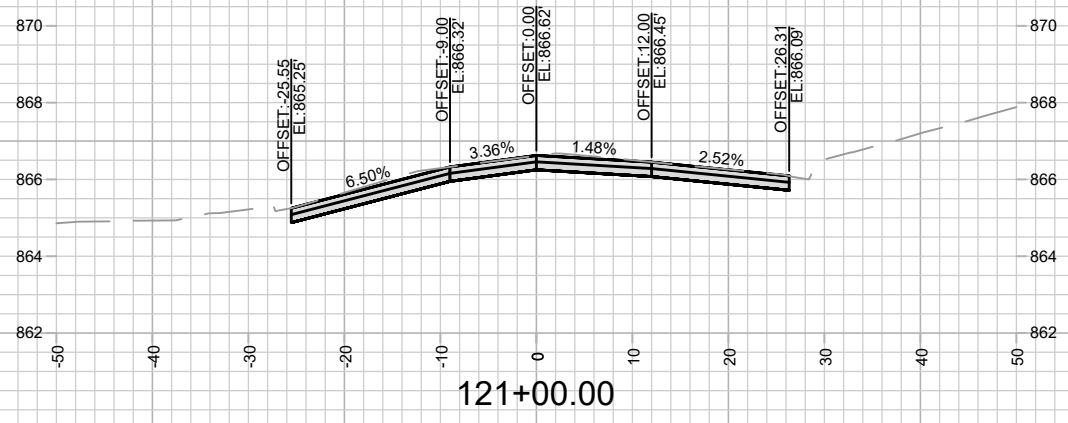
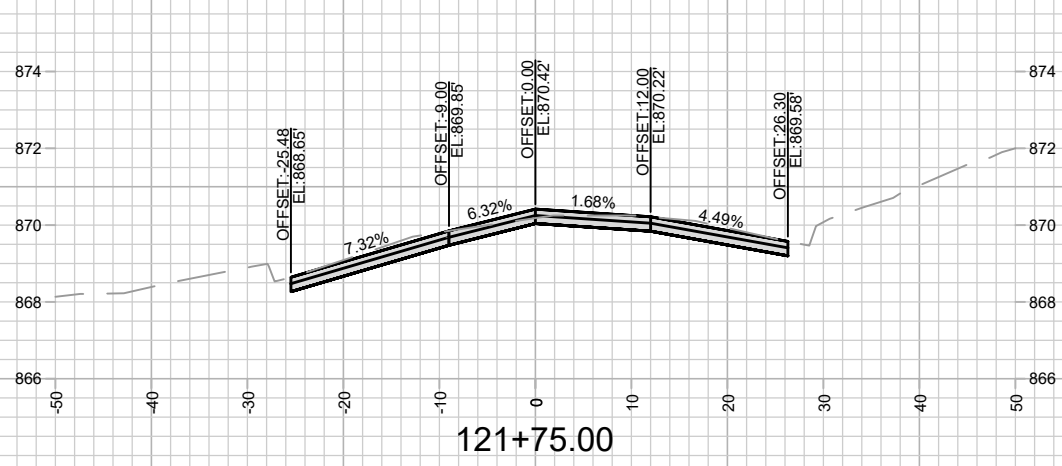
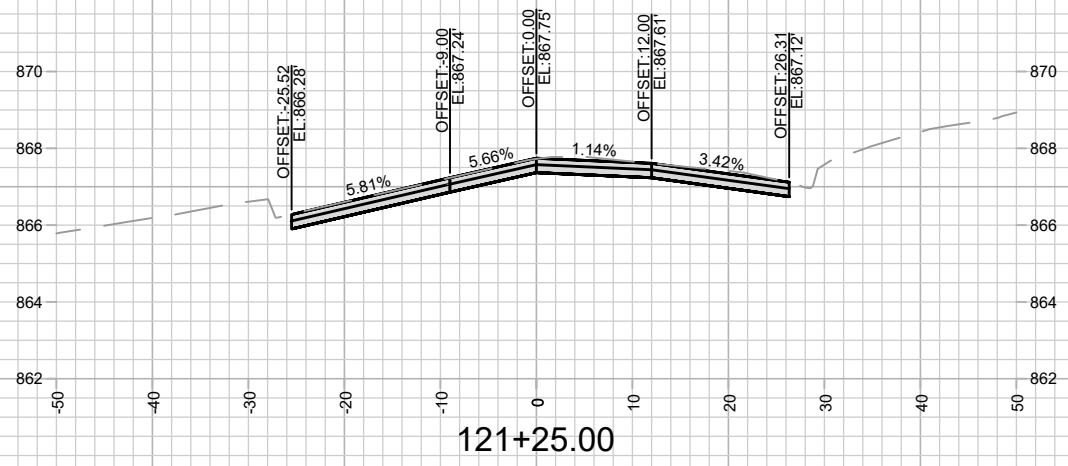

MARK	REVISION	DATE	BY
14389	14389EN-Corridor.dwg	07/18/2024	MFG

14389  
WEST WASHINGTON AVENUE - CROSS SECTIONS  
WEST WASHINGTON AVENUE AND HENRY STREET RESURFACING  
MADISON, WI  
CONTRACT NO: 8746



14389  
X-2

REVISION 2:  
ADDED SECONDARY CROWNS

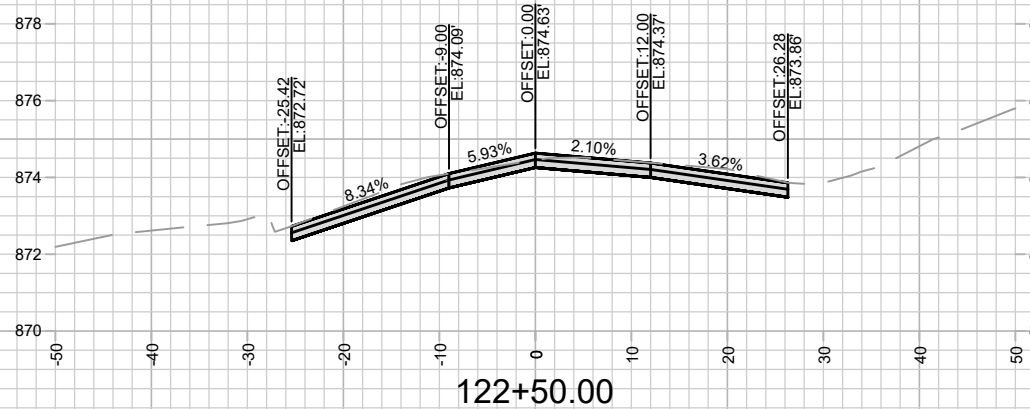
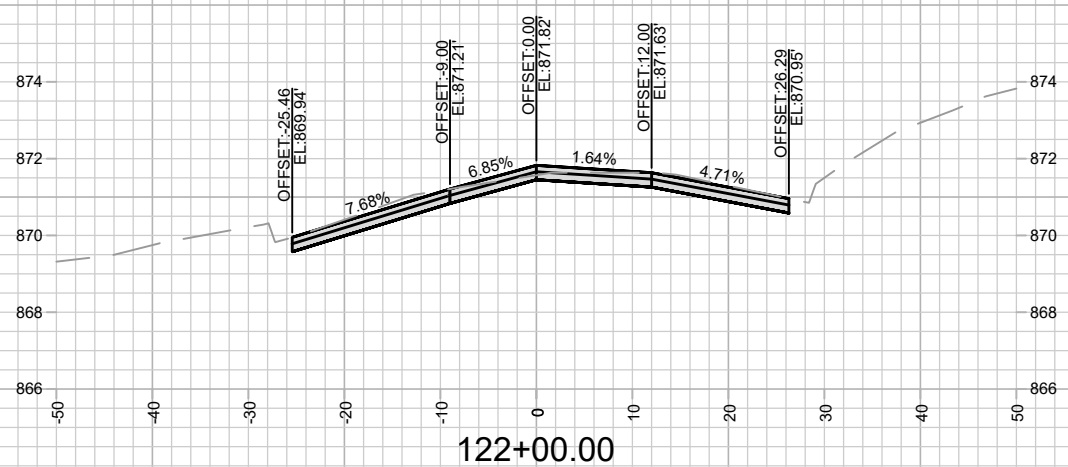
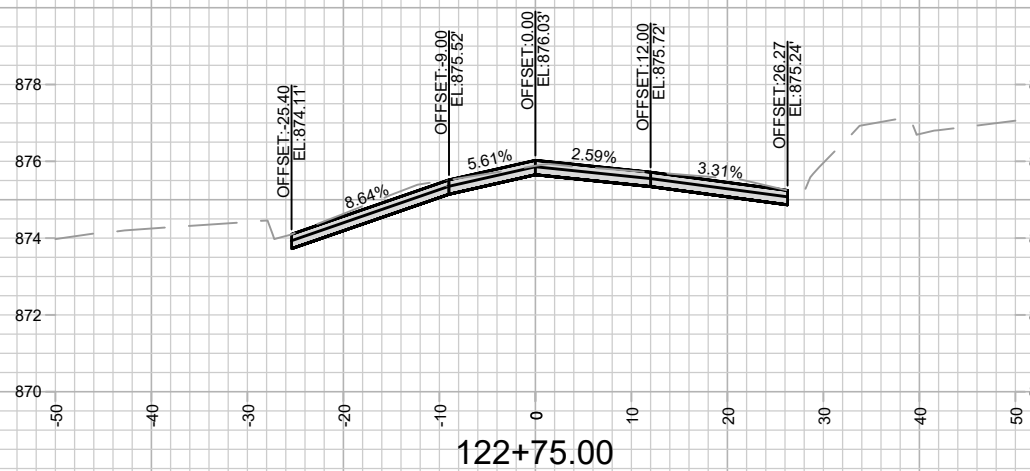
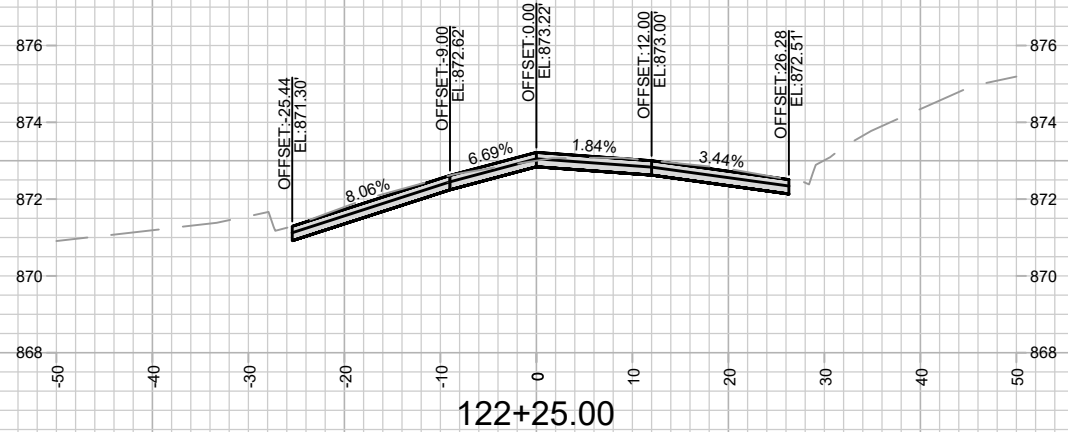

MARK	REVISION	DATE	BY
14389			

14389  
WEST WASHINGTON AVENUE - CROSS SECTIONS  
WEST WASHINGTON AVENUE AND HENRY STREET RESURFACING  
MADISON, WI  
CONTRACT NO.: 8746  
M:\DESIGN\Projects\14389\CAD\Streets\14389EN-Corridor.dwg

REVISION 2:  
ADDED SECONDARY CROWNS

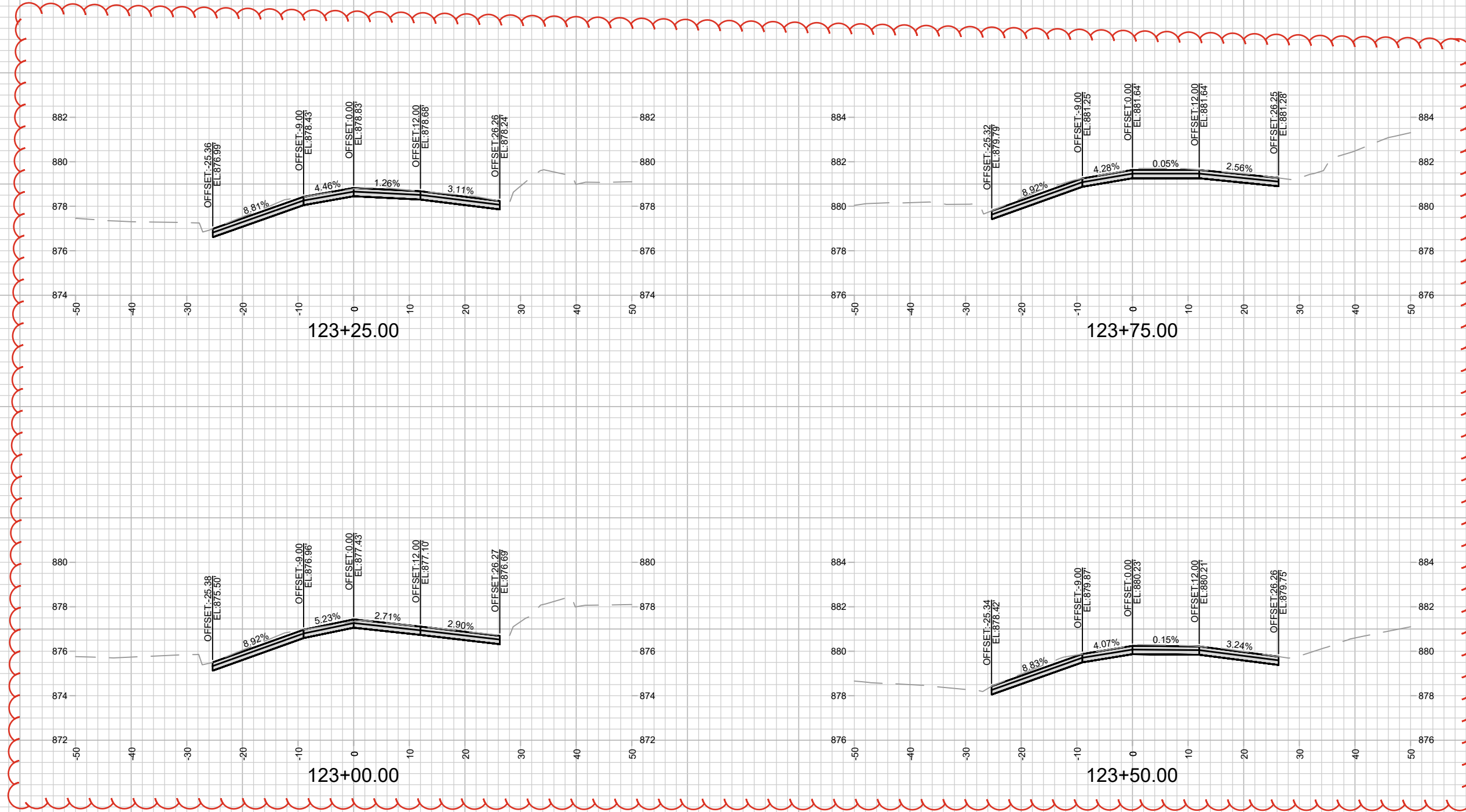

MARK	REVISION	DATE	BY
14389	14389	11/15/20	X-4

14389  
WEST WASHINGTON AVENUE - CROSS SECTIONS  
WEST WASHINGTON AVENUE AND HENRY STREET RESURFACING  
MADISON, WI  
M:\DESIGN\Projects\14389\CAD\Streets\14389EN-Corridor.dwg  
CONTRACT NO: 8746



14389  
X-4

REVISION 2:  
ADDED SECONDARY CROWNS

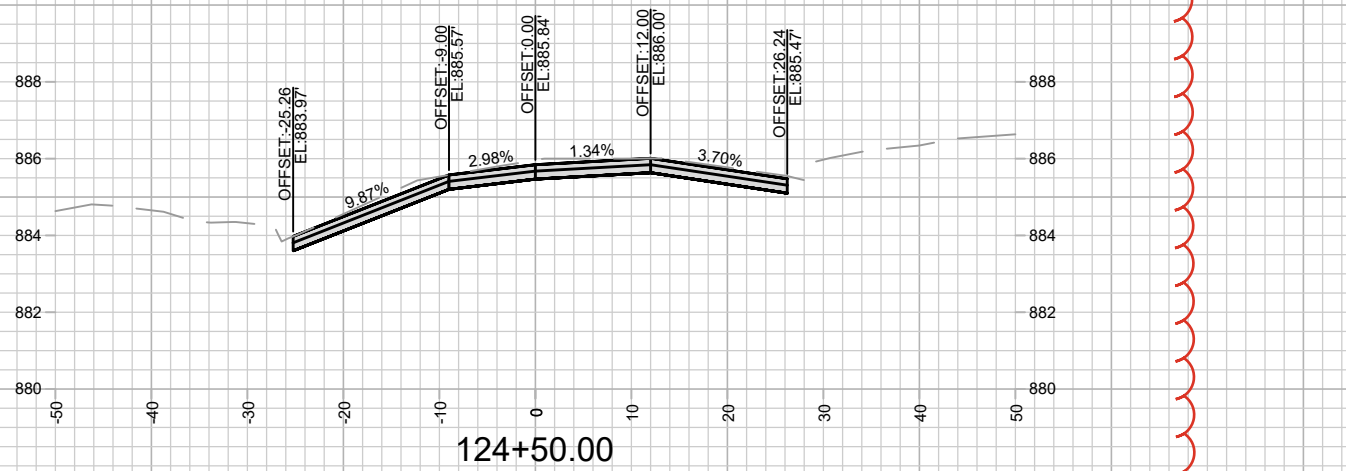
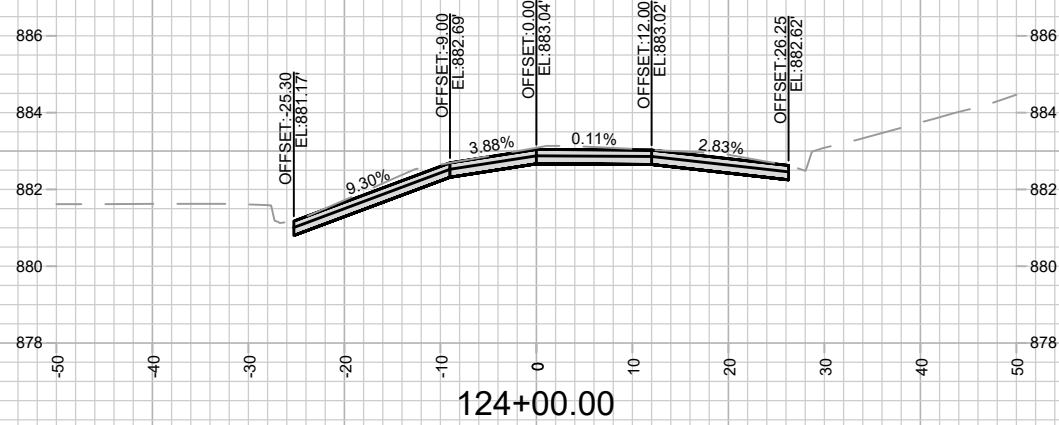
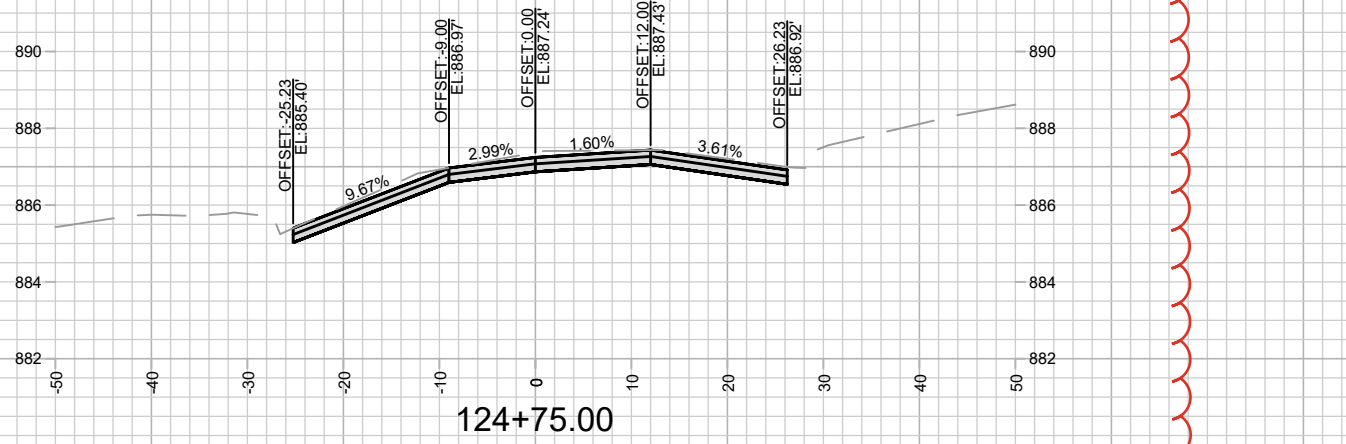
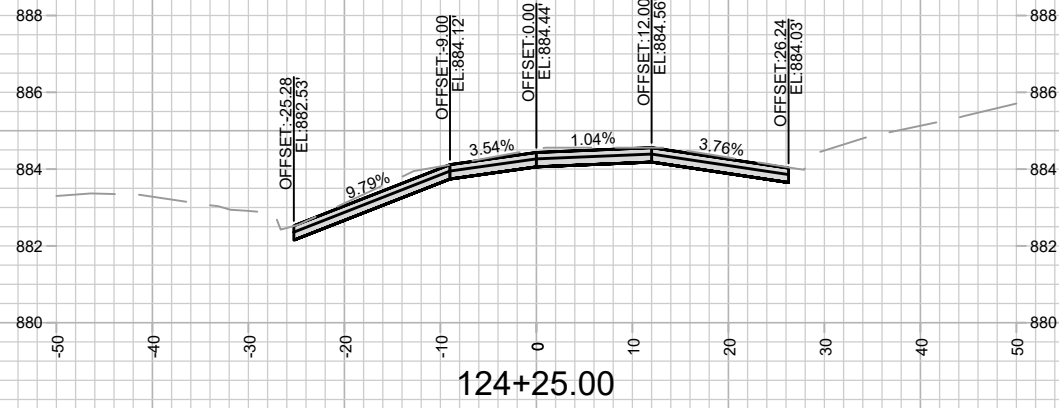

MARK	REVISION	DATE	BY

14389  
 WEST WASHINGTON AVENUE - CROSS SECTIONS  
 WEST WASHINGTON AVENUE AND HENRY STREET RESURFACING  
 MADISON, WI  
 M:\DESIGN\Projects\14389\CAD\Streets\14389EN-Corridor.dwg  
 8746  
 CONTRACT NO:



14389  
 X-5

Designed By: MFG  
 Date: 07/02/2024 11:59 AM  
 Scale: 1" = 20'  
 14389  
 X-5

REVISION 2:  
ADDED SECONDARY CROWNS

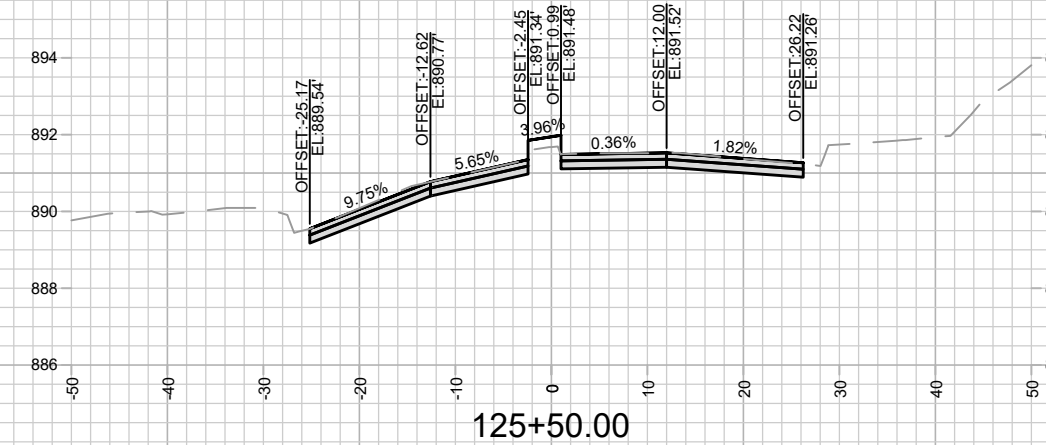
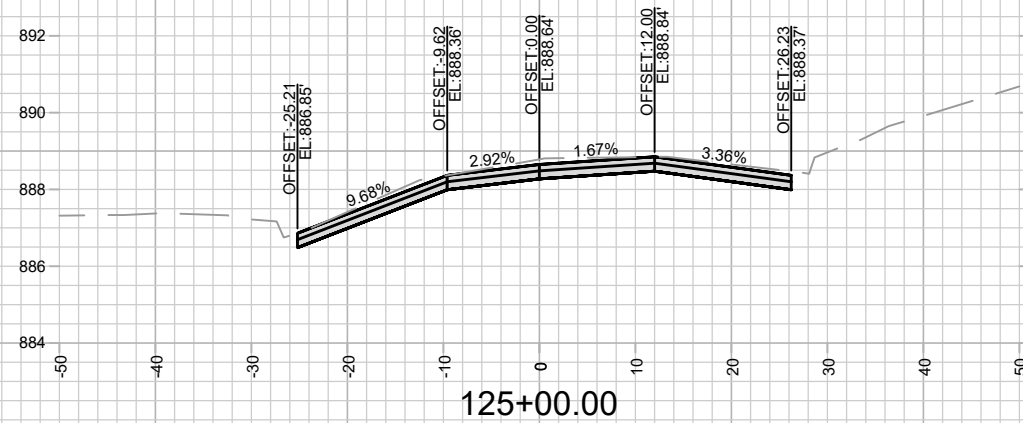
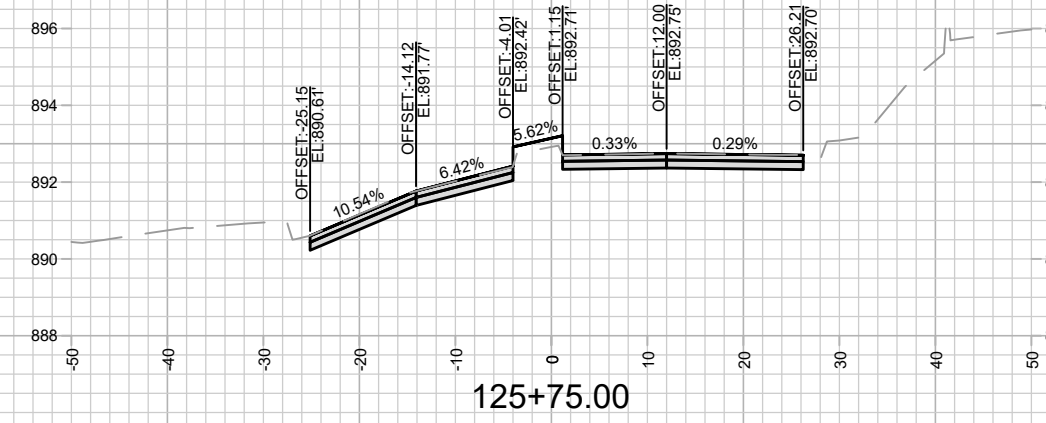
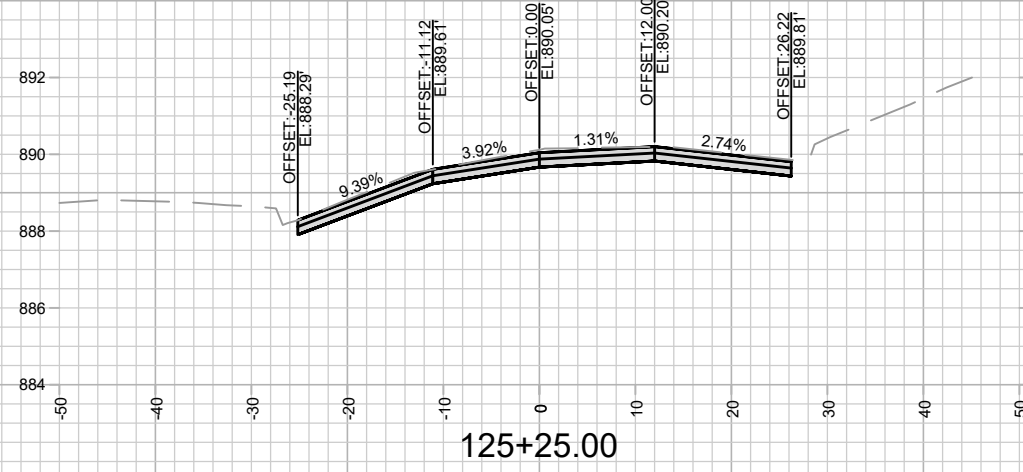

MARK	REVISION	DATE	BY
14389	14389	11/19/2024	MFG

14389  
WEST WASHINGTON AVENUE - CROSS SECTIONS  
WEST WASHINGTON AVENUE AND HENRY STREET RESURFACING  
MADISON, WI  
M:\DESIGN\Projects\14389\CAD\Streets\14389EN-Corridor.dwg  
CONTRACT NO: 8746



14389  
X-6



ADDENDUM NOTE:  
ADJUSTED GRADES TO  
REDUCE CROSS SLOPES

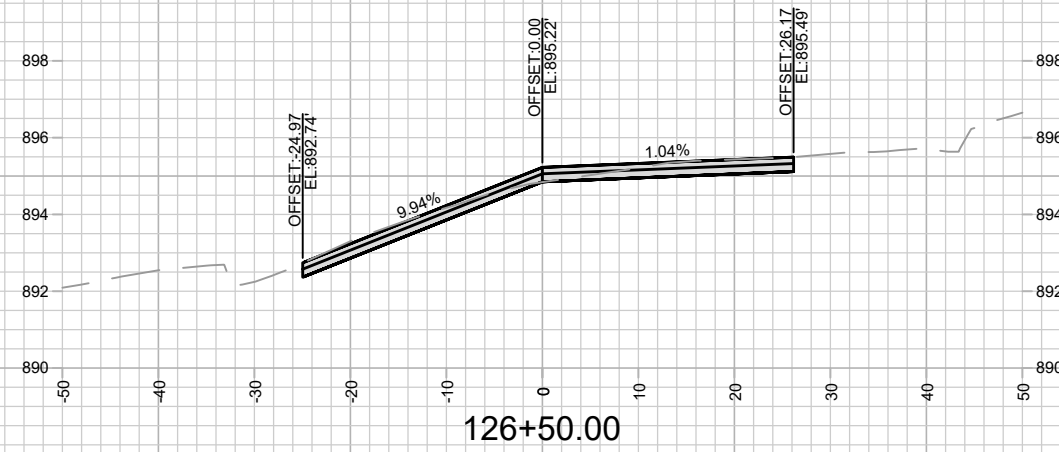
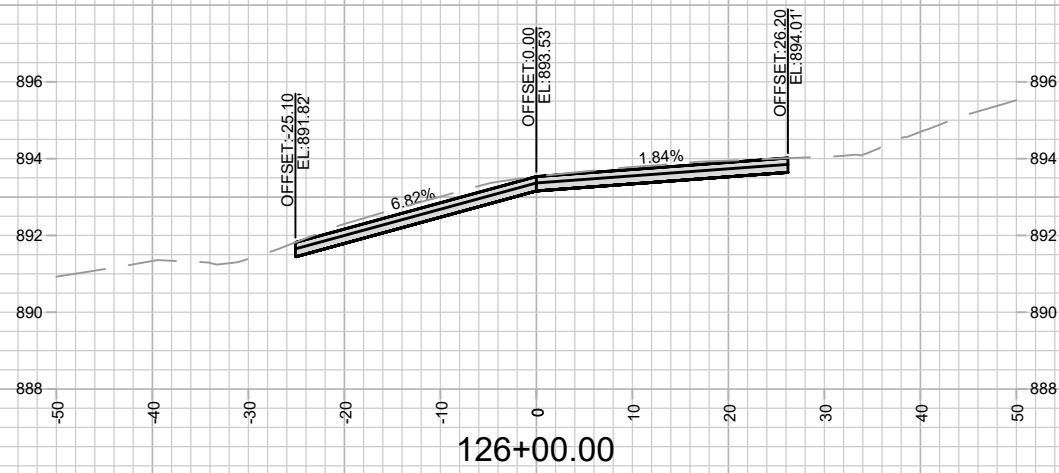
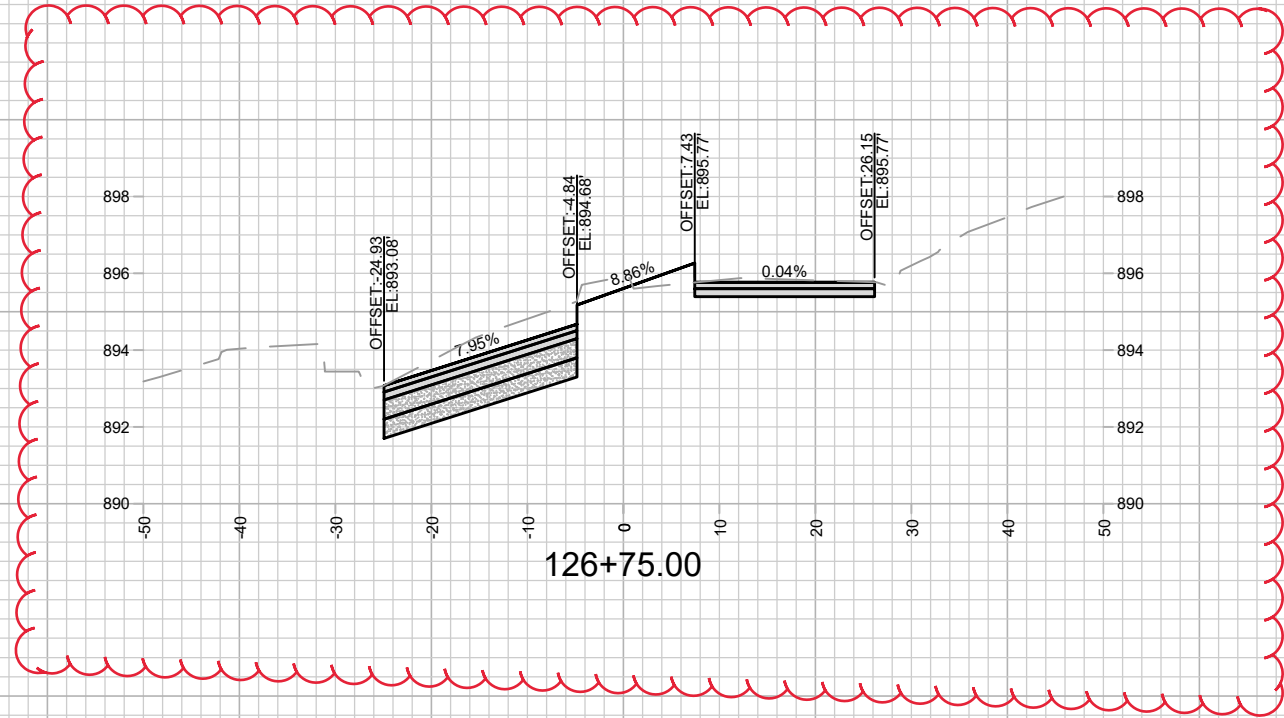
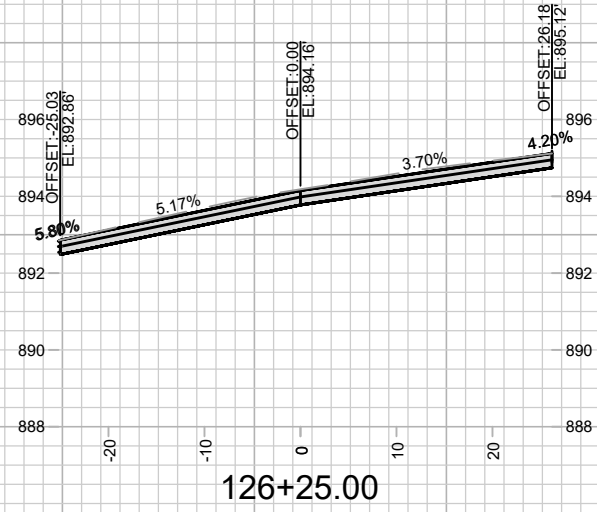

NO.	DATE	BY

14389  
 WEST WASHINGTON AVENUE - CROSS SECTIONS  
 WEST WASHINGTON AVENUE AND HENRY STREET RESURFACING  
 MADISON, WI  
 M:\DESIGN\Projects\14389\CAD\Streets\14389EN-Corridor.dwg  
 8746  
 CONTRACT NO:



14389  
 X-7

Designed By: MFG Date: 3/25/2024 5:24 PM Scale: 1" = 20'

REVISION  
 14389  
 X-7

ADDENDUM NOTE:  
ADJUSTED GRADES TO  
REDUCE CROSS SLOPES

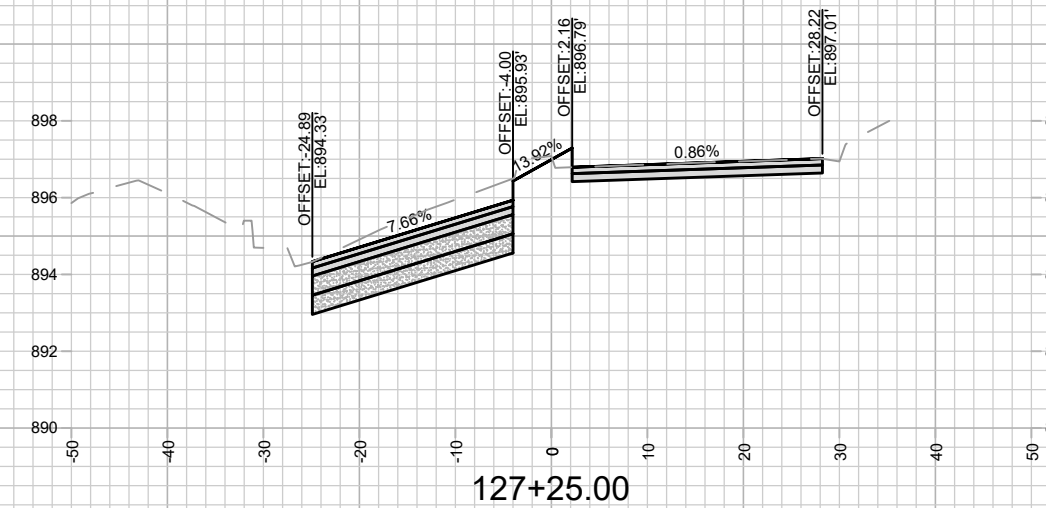
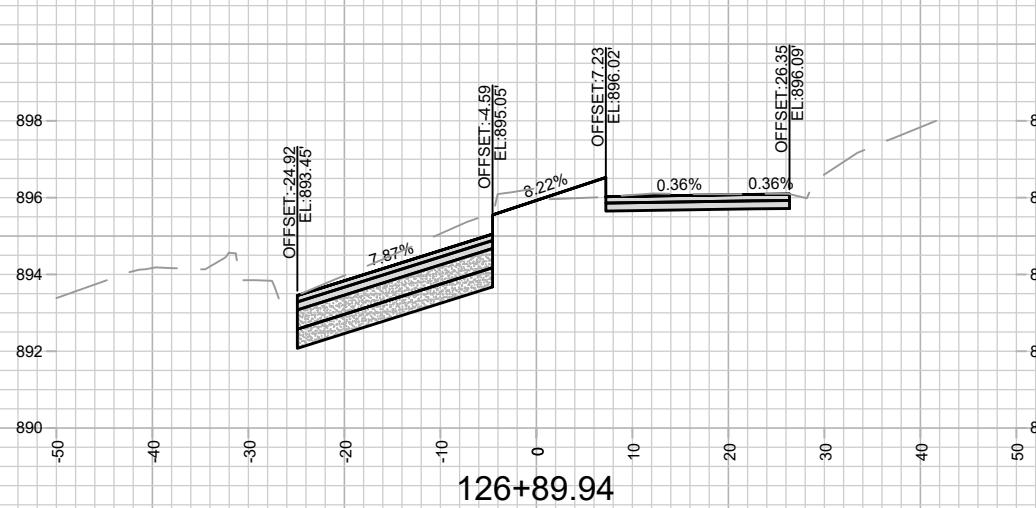
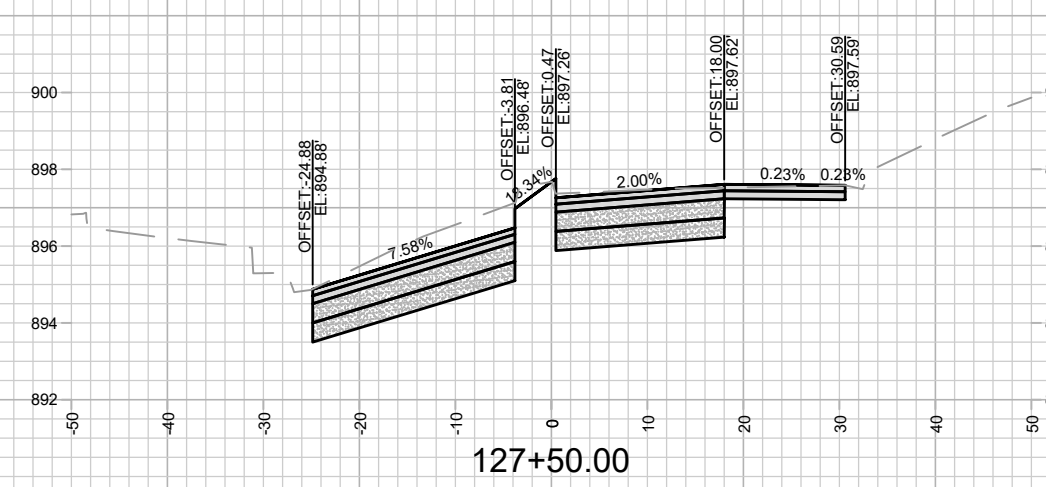
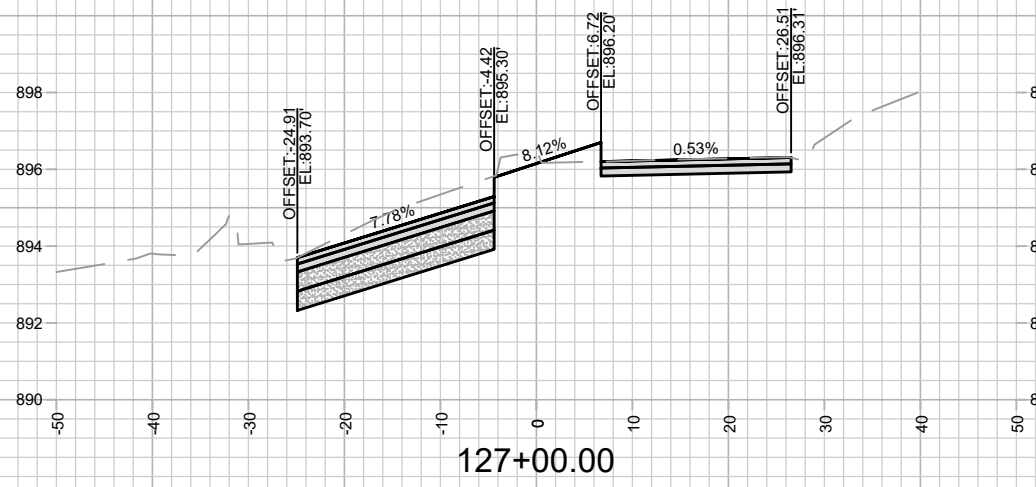

MARK	REVISION	DATE	BY

Designed By: MFG Date: 3/25/2024 5:24 PM  
 14389  
 Scale: 1" = 20'  
 X-8

14389  
 WEST WASHINGTON AVENUE - CROSS SECTIONS  
 WEST WASHINGTON AVENUE AND HENRY STREET RESURFACING  
 MADISON, WI  
 CONTRACT NO: 8746  
 M:\DESIGN\Projects\14389\CAD\Streets\14389EN-Corridor.dwg



14389  
 X-8

ADDENDUM NOTE:  
ADJUSTED GRADES TO  
REDUCE CROSS SLOPES

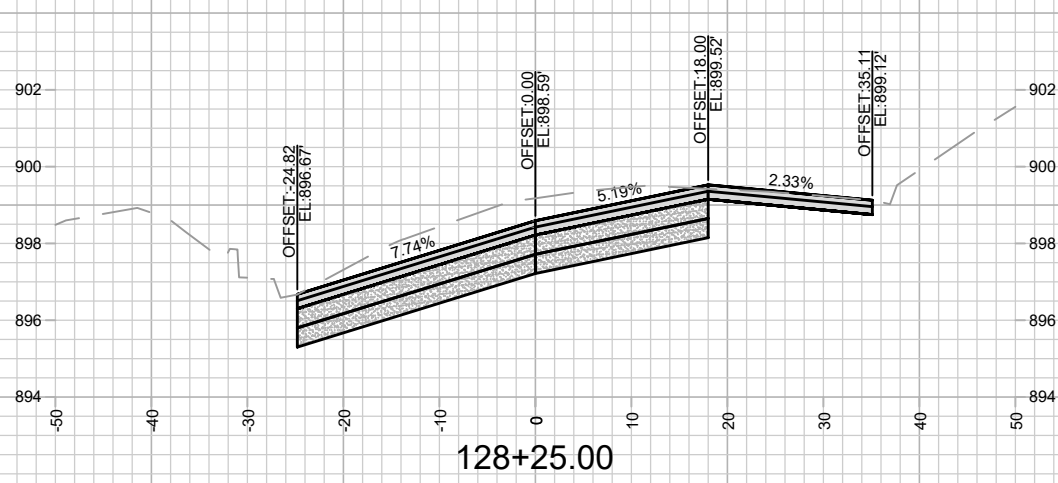
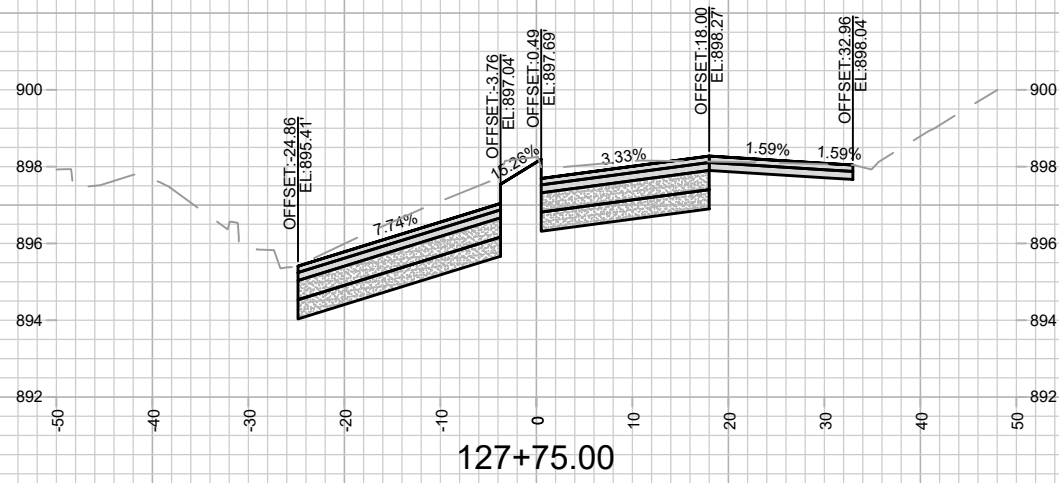
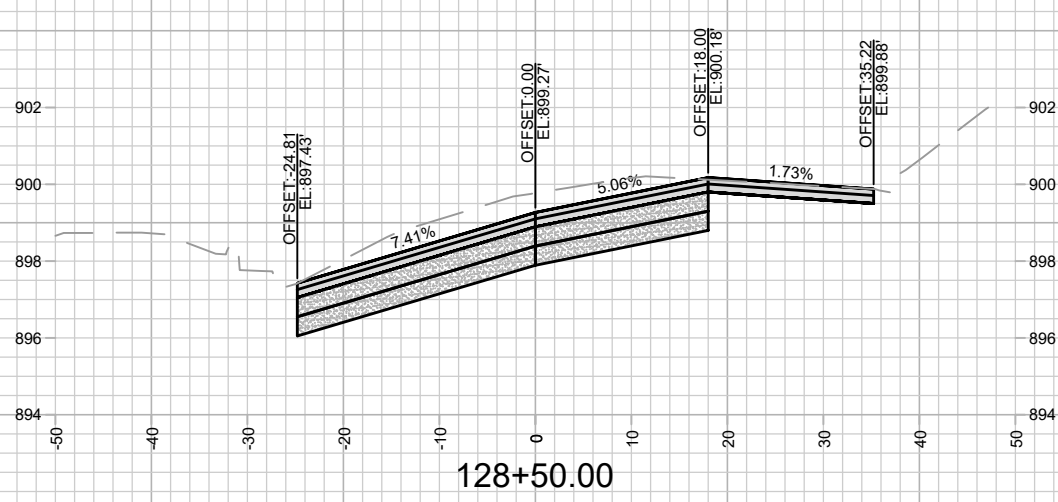
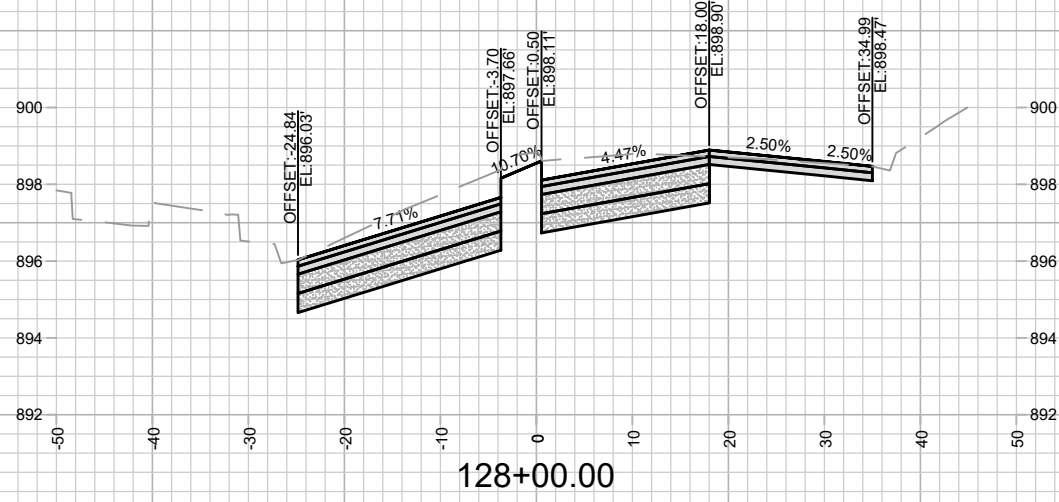

DATE	BY
REVISION	
Designed By: MFG	Date: 3/25/2024 5:25 PM
Scale: 1" = 20'	
14389	X-9

14389  
WEST WASHINGTON AVENUE - CROSS SECTIONS  
MADISON, WI  
WEST WASHINGTON AVENUE AND HENRY STREET RESURFACING  
CONTRACT NO: 8746  
M:\DESIGN\Projects\14389\CAD\Streets\14389EN-Corridor.dwg



14389  
X-9

ADDENDUM NOTE:  
ADJUSTED GRADES TO  
REDUCE CROSS SLOPES

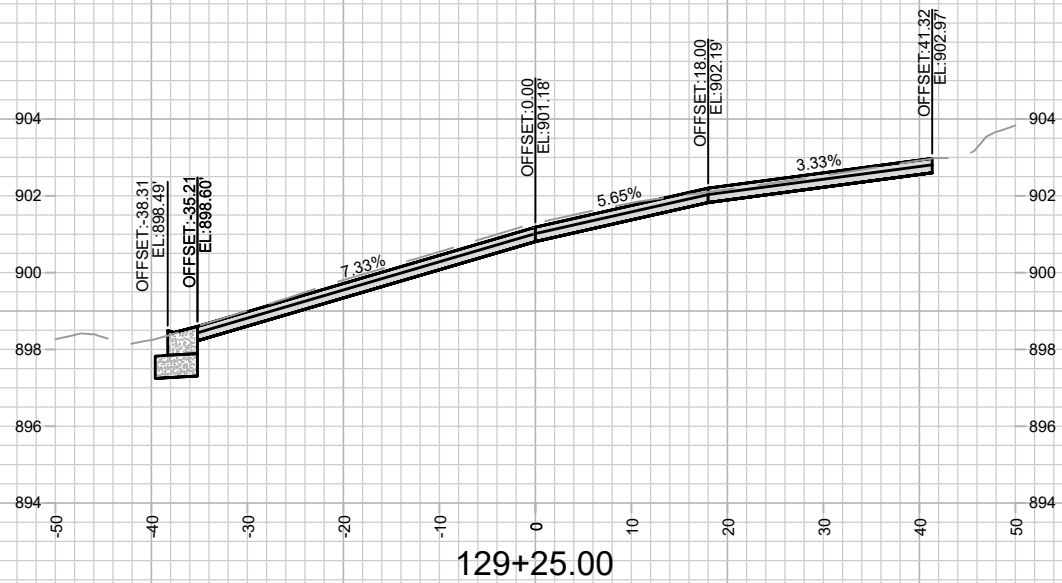
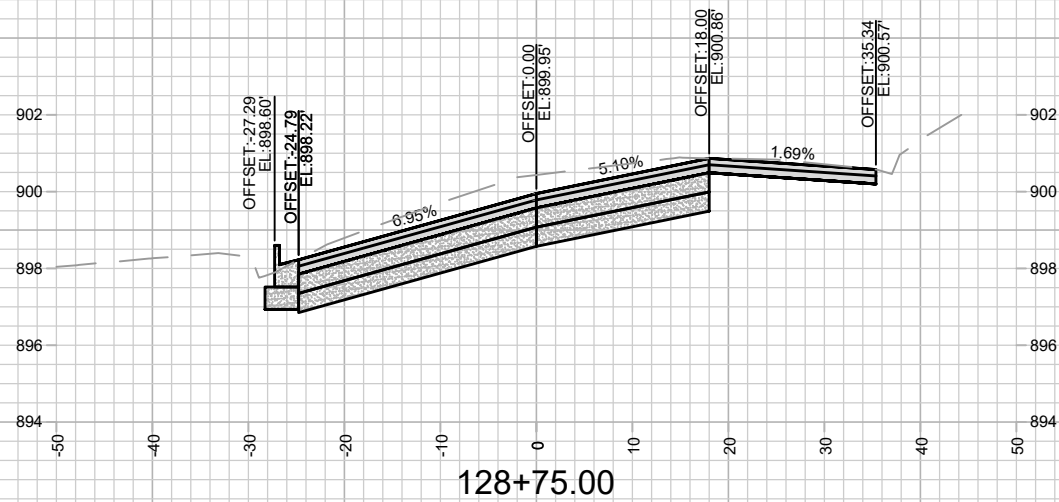
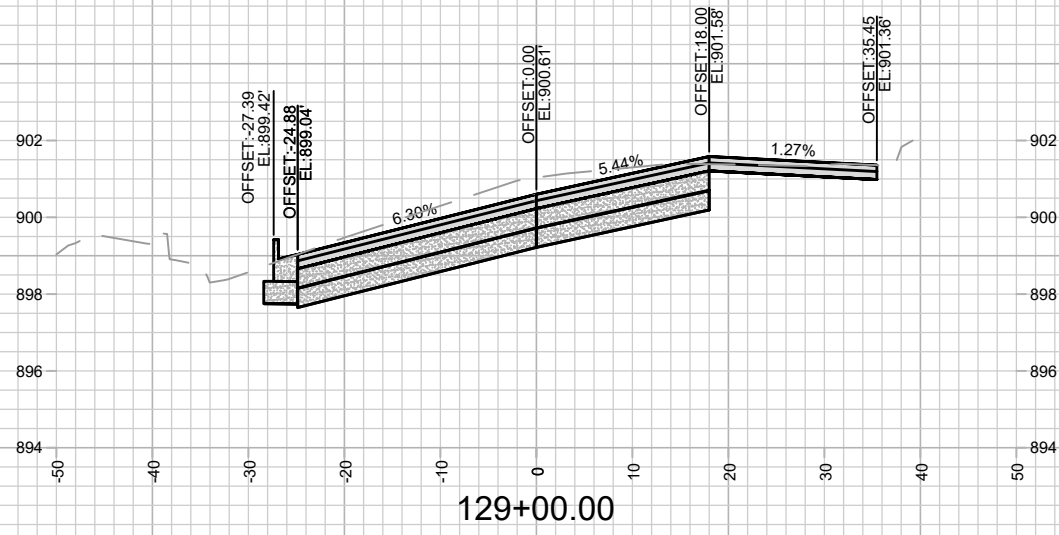

MARK	REVISION	DATE	BY

Designed By: MFG Date: 3/25/2024 5:25 PM Scale: 1" = 20'  
14389 X-10

14389 WEST WASHINGTON AVENUE - CROSS SECTIONS  
 8746 WEST WASHINGTON AVENUE AND HENRY STREET RESURFACING MADISON, WI  
 CONTRACT NO: 8746  
 M:\DESIGN\Projects\14389\CAD\Streets\14389EN-Corridor.dwg

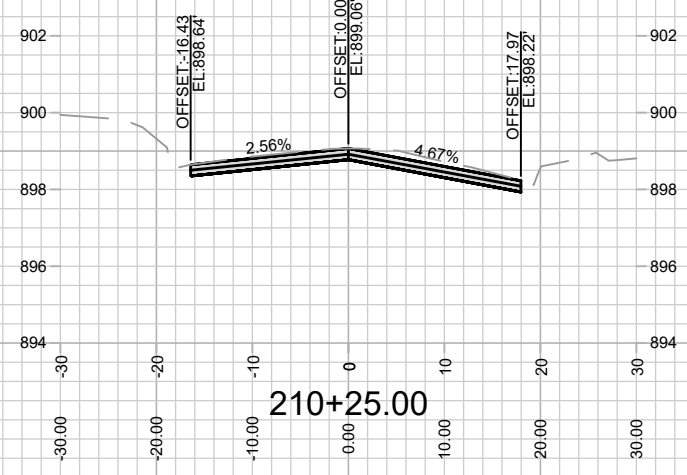
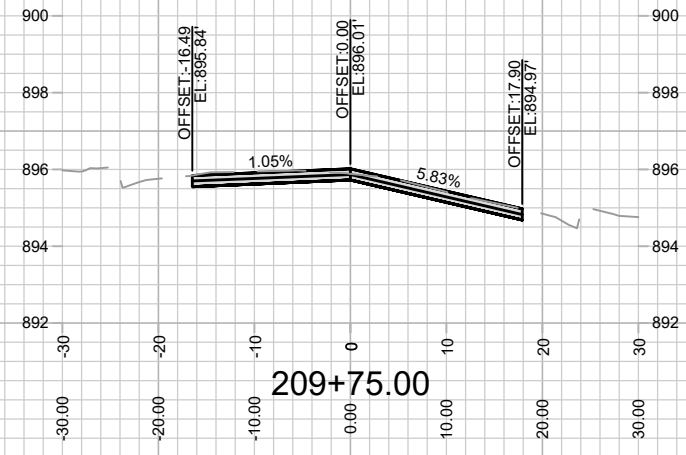
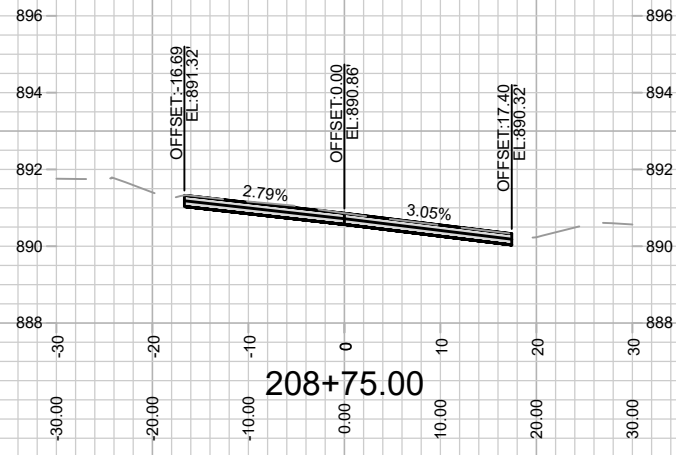
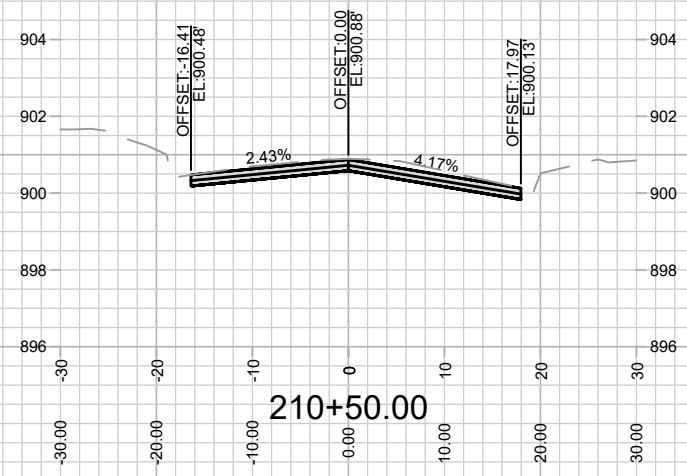
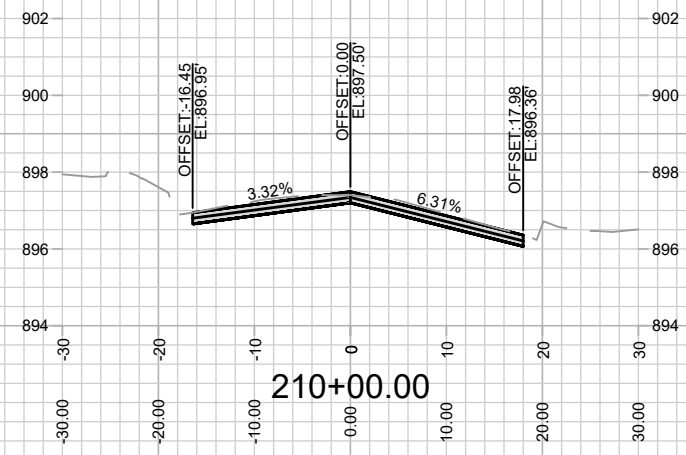
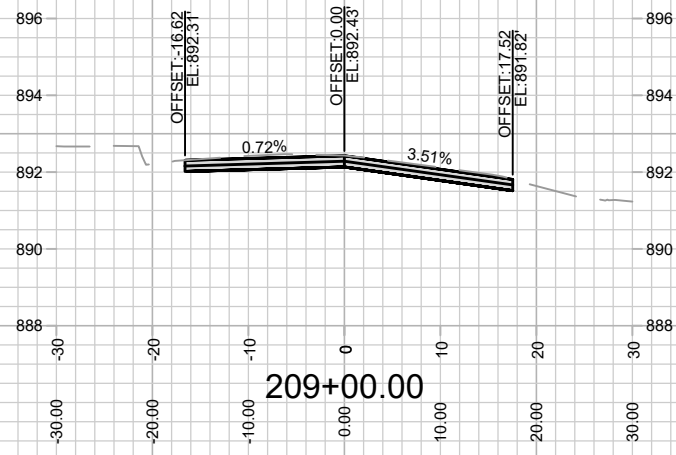

MARK	REVISION	DATE	BY

Designed By: MFG Date: 3/6/2024 2:39 PM Scale: 1" = 20'

14389  
 HENRY STREET - CROSS SECTIONS  
 WEST WASHINGTON AVENUE AND HENRY STREET RESURFACING  
 MADISON, WI  
 CONTRACT NO: 8746  
 M:\DESIGN\Projects\14389\CAD\Streets\14389EN-Corridor.dwg

14389  
 X-11

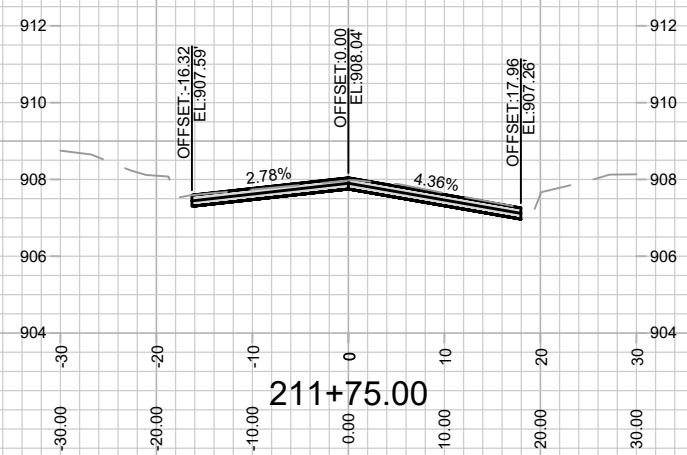
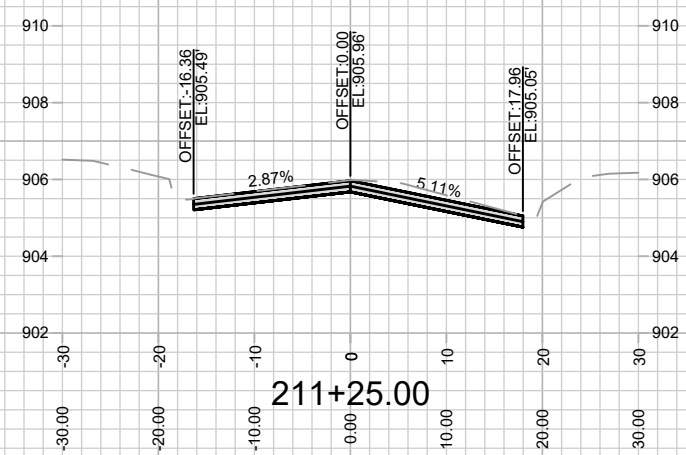
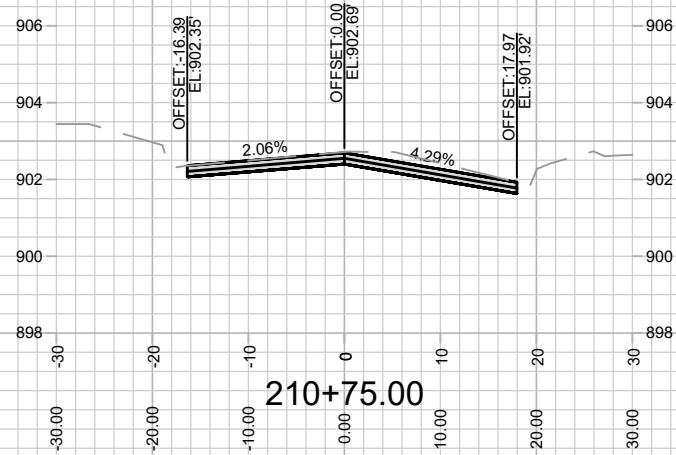
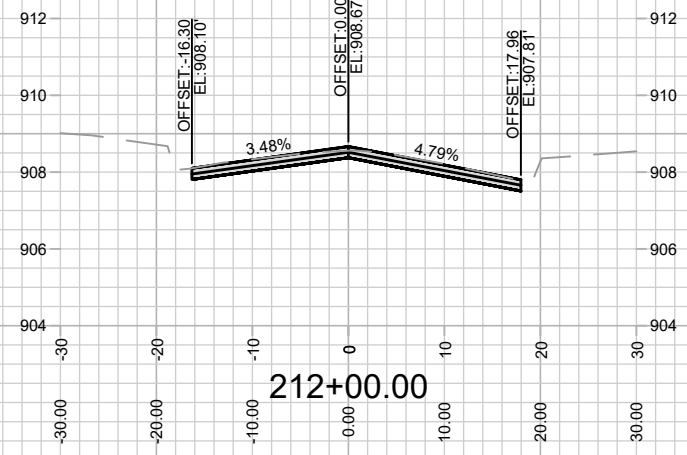
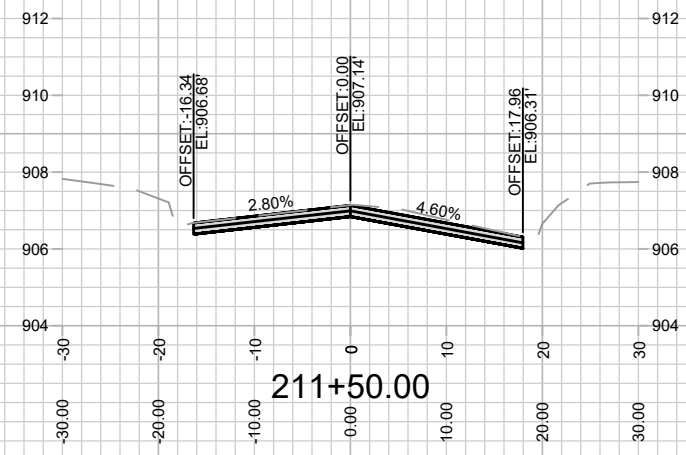
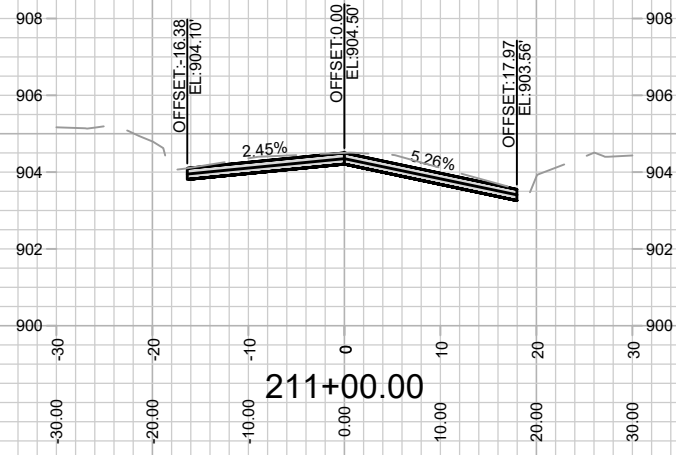

MARK	REVISION	DATE	BY

Designed By: MFG Date: 3/6/2024 2:39 PM  
 14389 Scale: 1" = 20'  
 X-12

14389  
 HENRY STREET - CROSS SECTIONS  
 WEST WASHINGTON AVENUE AND HENRY STREET RESURFACING  
 MADISON, WI  
 CONTRACT NO: 8746  
 M:\DESIGN\Projects\14389\CAD\Streets\14389EN-Corridor.dwg

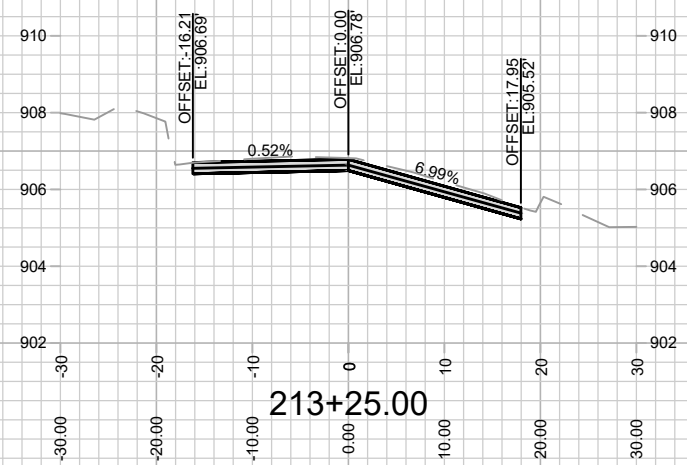
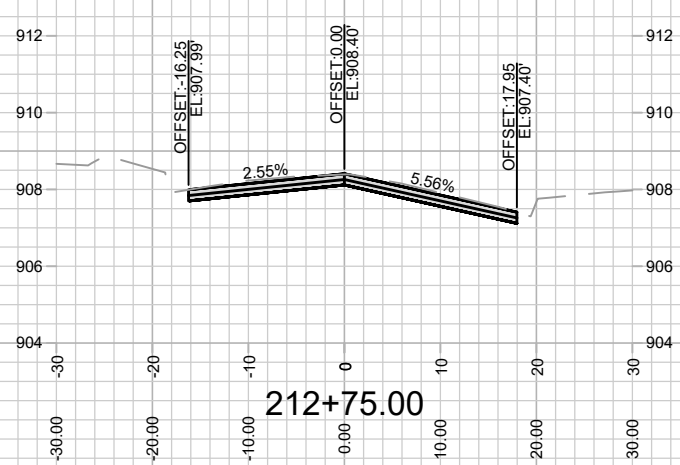
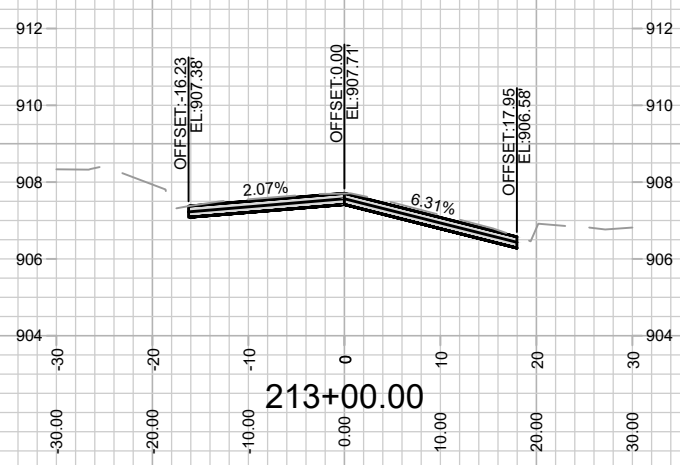
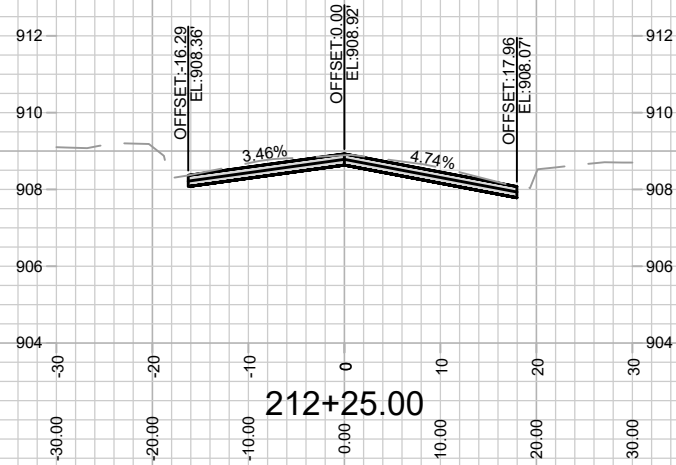
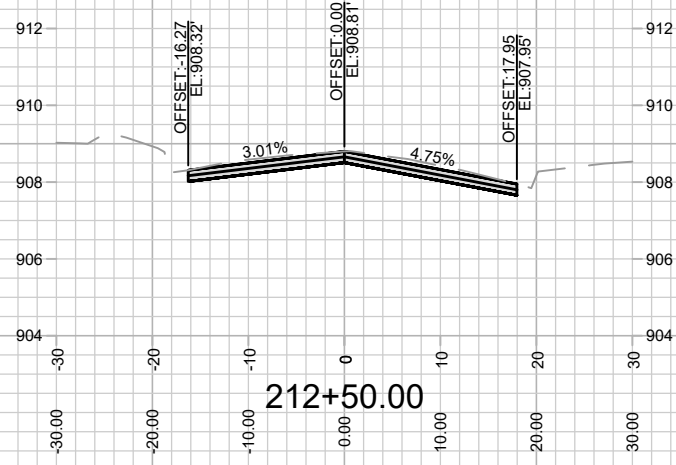

MARK	REVISION	DATE	BY

Designed By: MFG | Date: 3/6/2024 2:39 PM | Scale: 1" = 20'

14389 | X-13

14389  
 WEST WASHINGTON AVENUE AND HENRY STREET RESURFACING  
 MADISON, WI  
 CONTRACT NO: 8746

14389  
 X-13

M:\DESIGN\Projects\14389\CAD\Streets\14389EN-Corridor.dwg